



## Agenda Item # 7 SUB-002945-2024

View additional details on this proposal and all application materials using the following link:

[Applicant Materials for Consideration](#)

### DETAILS

**Location:**

2067 Clinton Street

**Subdivision Name:**

Coleman Place Subdivision

**Applicant / Agent:**

Wesley Bumpers, Bumpers Land Surveying, LLC

**Property Owner:**

Herbert & Alfreda Coleman

**Current Zoning:**

R-1, Single-Family Residential Urban District

**Future Land Use:**

Mixed Density Residential

**Applicable Codes, Policies, and Plans:**

- Unified Development Code
- Subdivision Regulations
- Map for Mobile Comprehensive Plan

**Proposal:**

- Subdivision approval to create one (1) legal lot of record from one (1) metes-and-bounds parcel.

**Commission Considerations:**

1. Subdivision proposal with eight (8) conditions.

**Report Contents:**

	<b>Page</b>
Context Map .....	2
Site History .....	3
Staff Comments .....	3
Subdivision Considerations .....	4
Exhibits .....	6

# COLEMAN PLACE SUBDIVISION



APPLICATION NUMBER 7 DATE June 20, 2024



NTS

## SITE HISTORY

---

The site was originally part of the Toulminville Extension Subdivision, the plat for which was recorded in 1930. Since that time, development of the area has resulted in the shifting of lot lines without approval from the Planning Commission, such that the designs of many of the lots are no longer compatible with the recorded subdivision plat. This includes the subject site, which now has a metes-and-bounds legal description. The applicant plans to redevelop a portion of the property with a new single-family dwelling, thus requiring full compliance with current regulations, including the Subdivision Regulations.

There are no Planning Commission or Board of Zoning Adjustment cases associated with the site.

## STAFF COMMENTS

---

### Engineering Comments:

FINAL PLAT COMMENTS (should be addressed prior to submitting the FINAL PLAT for review):

- A. Provide all of the required information on the SUBDIVISION PLAT (i.e. signature blocks, signatures, certification statements, written legal description, required notes, legend, scale, bearings and distances) that is required by the current Alabama State Board of Licensure for Professional Engineers and Land Surveyors.
- B. Label the POC and the POB.
- C. Provide a bearing and distance between the POB and the POC.
- D. Show and label the MFFE (Minimum Finished Floor Elevation) on each lot that contains an A, AE, or X (shaded) flood zone designation. BFE = 29.5.
- E. Add a note to the SUBDIVISION PLAT stating that as shown on the 1984 aerial photo LOT 1 will receive ZERO historical credit of existing (1984) impervious area towards stormwater detention requirement per Mobile City Code, Chapter 17, Storm Water Management and Flood Control).
- F. Add a note that a Land Disturbance permit will be required for any land disturbing activity in accordance with Mobile City Code, Chapter 17, Storm Water Management and Flood Control); the City of Mobile, Alabama Flood Plain Management Plan (1984); and, the Rules For Erosion and Sedimentation Control and Storm Water Runoff Control.
- G. Add a note that the approval of all applicable federal, state, and local agencies (including all storm water runoff, wetland and floodplain requirements) will be required prior to the issuance of a Land Disturbance permit.
- H. Add a note that sidewalk is required to be constructed, and/or repaired, along the frontage of each lot, or parcel, at time of new development or construction, unless a sidewalk waiver is approved.
- I. Add a note that all existing and proposed detention facilities, common areas, and wetlands shall be the responsibility of the Property Owner(s), and not the responsibility of the City of Mobile.
- J. Add a note that all easements shall remain in effect until vacated through the proper Vacation process.

### Traffic Engineering Comments:

Driveway number, size, location, and design to be approved by Traffic Engineering and conform to AASHTO standards.

### Urban Forestry Comments:

Property to be developed in compliance with state and local laws that pertain to tree preservation and protection on both city and private properties [Act 929 of the 1961 Regular Session of the Alabama Legislature (Acts 1961, p. 1487), as amended, and City Code Chapters 57 and 65]. Private removal of trees in the right-of-way will require

approval of the Mobile Tree Commission. Removal of heritage trees from undeveloped residential sites, developed residential sites in historic districts, and all commercial sites will require a tree removal permit.

### **Fire Department Comments:**

All projects within the City Limits of Mobile shall comply with the requirements of the City of Mobile Fire Code Ordinance (2021 International Fire Code). Fire apparatus access is required to be within 150' of all non-sprinklered commercial buildings and within 300' of all sprinklered commercial buildings. Fire water supply for all commercial buildings will be required to meet the guidance of Appendices B and C of the 2021 International Fire Code. The minimum requirement for fire hydrants is to be within 400' of non-sprinklered commercial buildings, within 600' of sprinklered commercial buildings, and within 100' of fire department connections (FDC) for both standpipes and sprinkler systems.

### **Planning Comments:**

The purpose of this request is to create one (1) legal lot of record from one (1) metes-and-bounds parcel. The site is served by public water and sanitary sewer services.

The site has frontage along Clinton Street, a minor street with curb and gutter requiring a 50-foot right-of-way width. The preliminary plat illustrates compliant right-of-way, as well as 25-feet from the centerline of Clinton Street which, if approved, should be retained on the Final Plat. No additional dedication is necessary at this time.

As proposed, the preliminary plat illustrates a sub-standard lot area and lot width for the site. Section 6.C.2.a of the Subdivision Regulations require lots served by public water and sanitary sewer in an R-1, Single-Family Residential Urban District to have a minimum lot area of 6,000 square feet. Additionally, Section 6.C.2.b requires R-1 lots within an Urban sub-district to have a minimum lot width of 50-feet at the building setback line. As proposed, Lot 1 has a lot area of 5,366 square feet and a lot width of 44.93 feet. However, there are numerous sub-standard lots within the immediate vicinity of the subject site. As such, if approved, a waiver of Sections 6.C.2.a and 6.C.2.b may be appropriate. If approved, the lot size should be retained in both square feet and acres; or provision of a table on the Final Plat with the same information will suffice.

A 25-foot front yard setback is illustrated along all frontages on the preliminary plat, in compliance with Section 64-2-5.E. of the Unified Development Code (UDC) for lots in an R-1 suburban district; however, the lot is within an urban sub-district and only requires a 5-foot front yard setback. As such, the Final Plat should be revised to illustrate a compliant 5-foot front setback along Clinton Street, if approved.

## **SUBDIVISION CONSIDERATIONS**

---

### **Standards of Review:**

Subdivision review examines the site with regard to promoting orderly development, protecting general health, safety and welfare, and ensuring that development is correlated with adjacent developments and public utilities and services, and to ensure that the subdivision meets the minimum standards set forth in the Subdivision Regulations for lot size, road frontage, lot configuration, etc.

### **Considerations:**

Based on the preceding, if the Subdivision request is considered for approval, a waiver from Section 6.C.2.a and Section 6.C.2.b will be required, and the following conditions should apply:

1. Retention of a 50-foot right-of-way along Clinton Street;
2. Retention of the label illustrating 25-feet from the centerline Clinton Street;
3. Retention of the lot sizes in both square feet and acres, or provision of a table on the Final Plat providing the same information;
4. Revision of the Final Plat to illustrate a compliant 5-foot front setback along Clinton Street, in compliance with Article 2 Section 64-2-5.E. of the Unified Development Code for lots zoned R-1 in the Urban sub-district;
5. Compliance with all Engineering comments noted in this staff report;
6. Placement of a note on the Final Plat stating all Traffic Engineering comments noted in this staff report;
7. Compliance with all Urban Forestry comments noted in this staff report; and,
8. Compliance with all Fire Department comments noted in this staff report.

# LOCATOR ZONING MAP

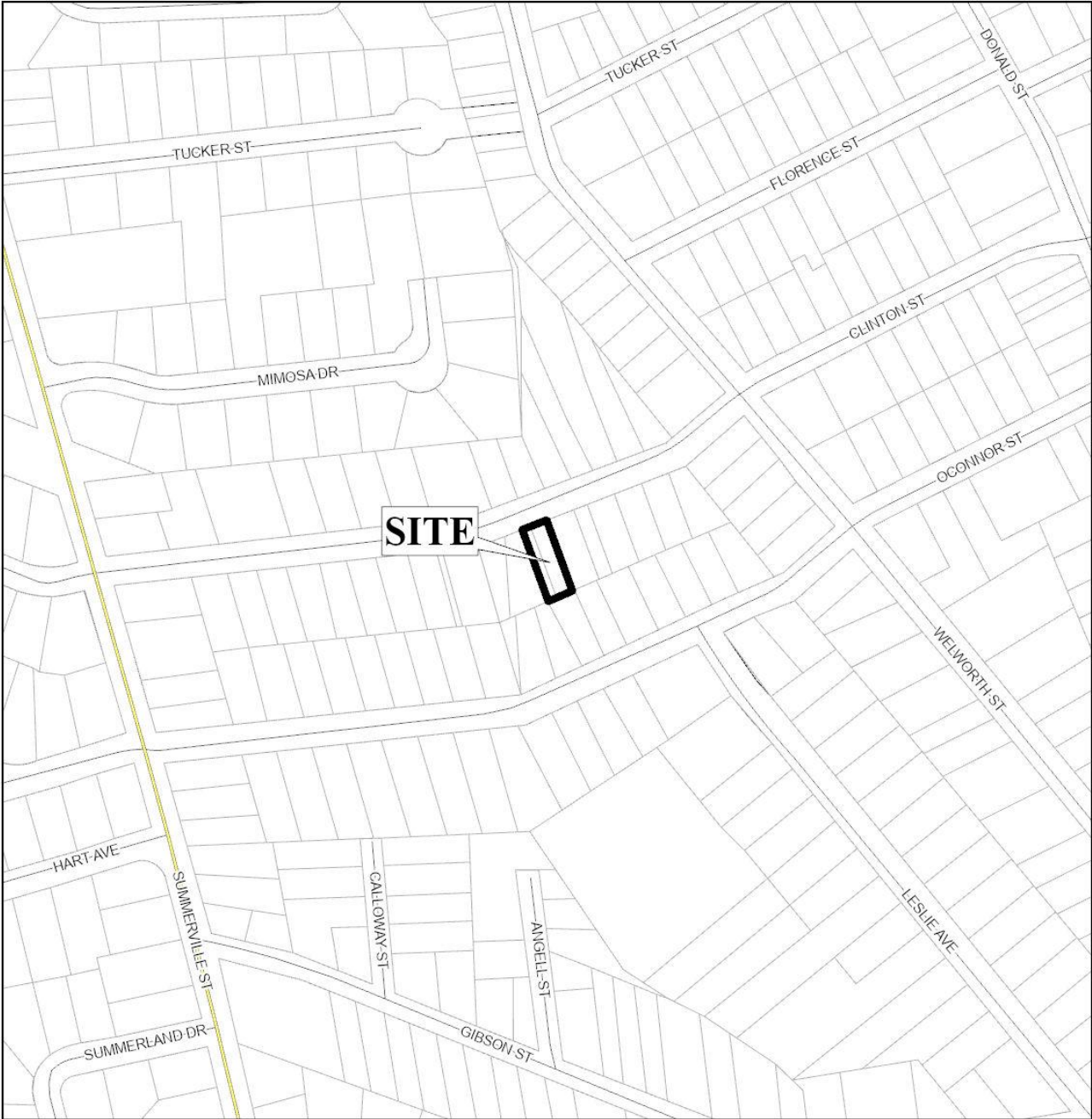

APPLICATION NUMBER <u>      7      </u> DATE <u>      June 20, 2024      </u>	 NTS
APPLICANT <u>      Coleman Place Subdivision      </u>	
REQUEST <u>      Subdivision      </u>	

# FLUM LOCATOR MAP



APPLICATION NUMBER 7 DATE June 20, 2024

APPLICANT Coleman Place Subdivision

REQUEST Subdivision

- |                           |                                   |                     |                    |
|---------------------------|-----------------------------------|---------------------|--------------------|
| Low Density Residential   | Neighborhood Center - Traditional | Downtown Waterfront | Parks & Open Space |
| Mixed Density Residential | Neighborhood Center - Suburban    | Light Industry      | Water Dependent    |
| Downtown                  | Traditional Corridor              | Heavy Industry      |                    |
| District Center           | Mixed Commercial Corridor         | Institutional       |                    |



# COLEMAN PLACE SUBDIVISION



APPLICATION NUMBER 7 DATE June 20, 2024

<span style="display: inline-block; width: 15px; height: 10px; background-color: cyan; border: 1px solid black;"></span> R-A	<span style="display: inline-block; width: 15px; height: 10px; background-color: green; border: 1px solid black;"></span> R-3	<span style="display: inline-block; width: 15px; height: 10px; background-color: cyan; border: 1px solid black;"></span> B-1	<span style="display: inline-block; width: 15px; height: 10px; background-color: orange; border: 1px solid black;"></span> B-2	<span style="display: inline-block; width: 15px; height: 10px; background-color: blue; border: 1px solid black;"></span> B-5	<span style="display: inline-block; width: 15px; height: 10px; background-color: lightblue; border: 1px solid black;"></span> ML	<span style="display: inline-block; width: 15px; height: 10px; background-color: gray; border: 1px solid black;"></span> I-2	<span style="display: inline-block; width: 15px; height: 10px; background-color: lightgreen; border: 1px solid black;"></span> OPEN	<span style="display: inline-block; width: 15px; height: 10px; background-color: pink; border: 1px solid black;"></span> T-3	<span style="display: inline-block; width: 15px; height: 10px; background-color: purple; border: 1px solid black;"></span> T-5.2
<span style="display: inline-block; width: 15px; height: 10px; background-color: white; border: 1px solid black;"></span> R-1	<span style="display: inline-block; width: 15px; height: 10px; background-color: magenta; border: 1px solid black;"></span> R-B	<span style="display: inline-block; width: 15px; height: 10px; background-color: brown; border: 1px solid black;"></span> T-B	<span style="display: inline-block; width: 15px; height: 10px; background-color: red; border: 1px solid black;"></span> B-3	<span style="display: inline-block; width: 15px; height: 10px; background-color: gray; border: 1px solid black;"></span> CW	<span style="display: inline-block; width: 15px; height: 10px; background-color: teal; border: 1px solid black;"></span> MH	<span style="display: inline-block; width: 15px; height: 10px; background-color: green; border: 1px solid black;"></span> PD	<span style="display: inline-block; width: 15px; height: 10px; background-color: orange; border: 1px solid black;"></span> SD	<span style="display: inline-block; width: 15px; height: 10px; background-color: purple; border: 1px solid black;"></span> T-4	<span style="display: inline-block; width: 15px; height: 10px; background-color: darkpurple; border: 1px solid black;"></span> T-6
<span style="display: inline-block; width: 15px; height: 10px; background-color: yellow; border: 1px solid black;"></span> R-2	<span style="display: inline-block; width: 15px; height: 10px; background-color: peachpuff; border: 1px solid black;"></span> H-B	<span style="display: inline-block; width: 15px; height: 10px; background-color: purple; border: 1px solid black;"></span> LB-2	<span style="display: inline-block; width: 15px; height: 10px; background-color: brown; border: 1px solid black;"></span> B-4	<span style="display: inline-block; width: 15px; height: 10px; background-color: lightblue; border: 1px solid black;"></span> MM	<span style="display: inline-block; width: 15px; height: 10px; background-color: lightpurple; border: 1px solid black;"></span> I-1	<span style="display: inline-block; width: 15px; height: 10px; background-color: yellow; border: 1px solid black;"></span> MUN	<span style="display: inline-block; width: 15px; height: 10px; background-color: orange; border: 1px solid black;"></span> SD-WH	<span style="display: inline-block; width: 15px; height: 10px; background-color: purple; border: 1px solid black;"></span> T-5.1	





# DETAIL SITE PLAN

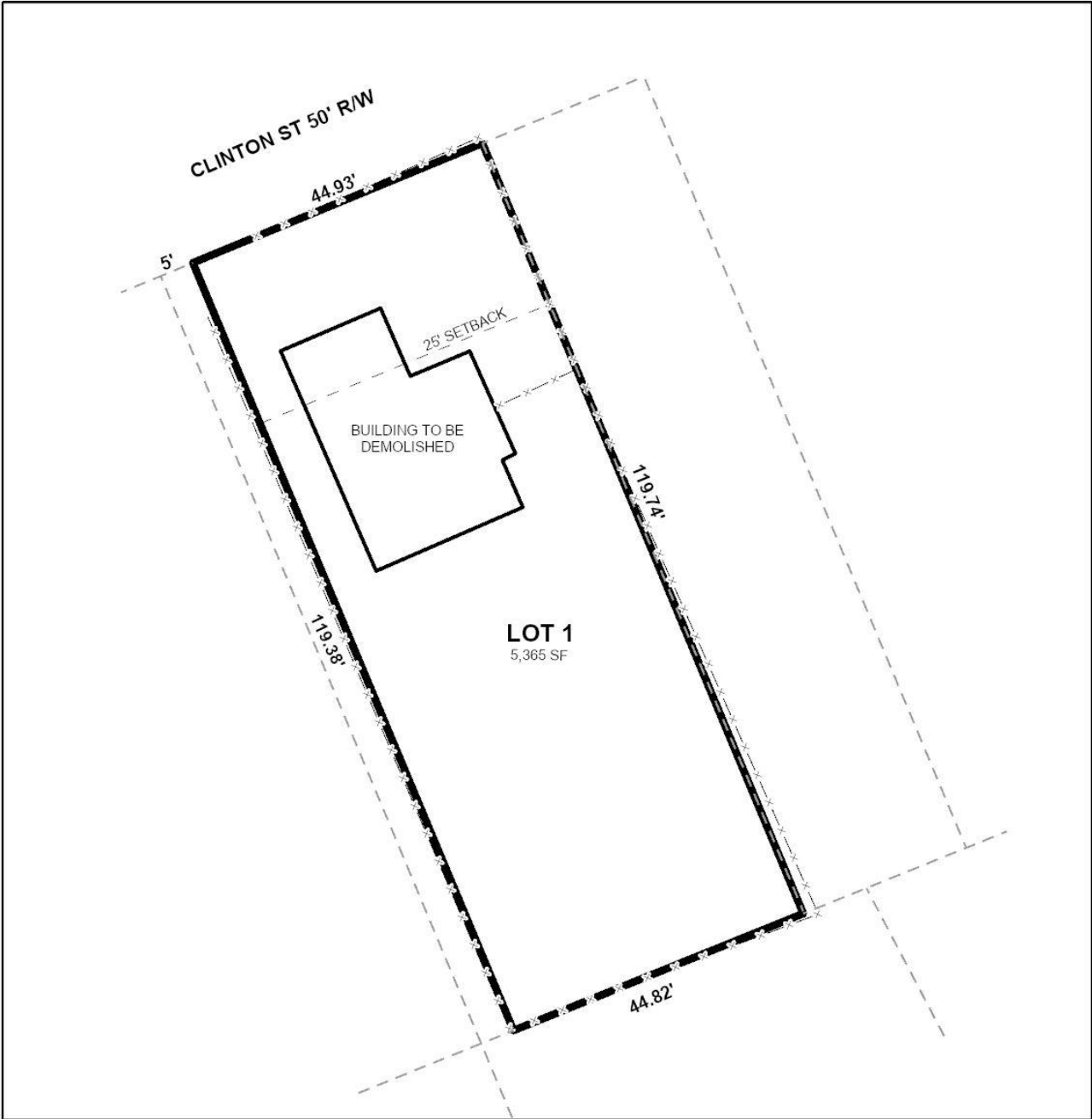

APPLICATION NUMBER <u>7</u>	DATE <u>June 20, 2024</u>
APPLICANT <u>Coleman Place Subdivision</u>	
REQUEST <u>Subdivision</u>	



ZONING DISTRICT CORRESPONDENCE MATRIX		LOW DENSITY RESIDENTIAL (LDR)	MIXED DENSITY RESIDENTIAL (MXDR)	DOWNTOWN (DT)	DISTRICT CENTER (DC)	NEIGHBORHOOD CENTER - TRADITIONAL (NC-T)	NEIGHBORHOOD CENTER - SUBURBAN (NC-S)	TRADITIONAL CORRIDOR (TC)	MIXED COMMERCIAL CORRIDOR (MCC)	LIGHT INDUSTRIAL (LI)	HEAVY INDUSTRY (HI)	INSTITUTIONAL LAND USE (INS)	PARKS & OPEN SPACE (POS)	DOWNTOWN WATERFRONT (DW)	WATER DEPENDENT USES (WDWURU)
RESIDENTIAL - AG	R-A														
ONE-FAMILY RESIDENCE	R-1	■				■		■					□		
TWO-FAMILY RESIDENCE	R-2	■				■		■					□	○	
MULTIPLE-FAMILY	R-3	○	■			■	■						□	○	
RESIDENTIAL-BUSINESS	R-B		○			■		■					□	○	
TRANSITIONAL-BUSINESS	T-B		○		■	■	■	■					□		
HISTORIC BUSINESS	H-B			■		■		■					□		
VILLAGE CENTER	TCD					■	■						□		
NEIGH. CENTER	TCD					■	■						□		
NEIGH. GENERAL	TCD					■							□		
DOWNTOWN DEV. DDD	T-6			■									□		
DOWNTOWN DEV. DDD	T-5.1			■		■		□					□		
DOWNTOWN DEV. DDD	T-5.2			■		■							□		
DOWNTOWN DEV. DDD	T-4			■		■		□					□		
DOWNTOWN DEV. DDD	T-3			■		■							□		
DOWNTOWN DEV. DDD	SD-WH									○	○		□		
DOWNTOWN DEV. DD	SD	○	○	○	○	○	○	○		○	○		□		
BUFFER BUSINESS	B-1		□			□	■	■	■				□	○	
NEIGH. BUSINESS	B-2		○			□	■	■	■				□	○	
LIMITED BUSINESS	LB-2		○			□	■	■	■				□	○	
COMMUNITY BUSINESS	B-3				■				■			○	□	○	
GEN. BUSINESS	B-4			■					■			○	□	○	
OFFICE-DISTRIBUTION	B-5								■	■			□	□	
LIGHT INDUSTRY	I-1									■			□	□	□
HEAVY INDUSTRY	I-2										■		□		□

**Zoning District Correspondence Matrix**

- Directly Related
- Elements of the zoning category are related to the future LU category, but with qualifications (such as a development plan with conditions)
- Land use category is appropriate, but the district does not directly implement the category (e.g., open space in an industrial district)

## MIXED DENSITY RESIDENTIAL (MxDR)

This designation applies mostly to residential areas located between Downtown and the Beltline, where the predominant character is that of a traditional neighborhood laid out on an urban street grid.

These residential areas should offer a mix of single family homes, townhouses, 2- to 4- residential unit buildings, accessory dwellings, and low- and mid-rise multifamily apartment buildings. The density varies between 6 and 10 du/ ac, depending on the mix, types, and locations of the housing as specified by zoning.

Like LDR areas, MxDR areas may incorporate compatibly scaled and sited complementary uses such as neighborhood retail and office uses, schools, playgrounds and parks, and churches and other amenities that create a complete neighborhood fabric and provide safe and convenient access to daily necessities.