



Agenda Item # 4

SUB-003205-2025

View additional details on this proposal and all application materials using the following link:

[Applicant Materials for Consideration](#)

DETAILS

Location:

135 Westfield Avenue

Subdivision Name:

Resubdivision of Lot 4, Block B of Sunset Hills, 2nd
Addition

Applicant / Agent:

Brad Crain

Property Owner:

Stephen Holston, Holston Properties, LLC

Current Zoning:

R-1, Single-Family Residential Suburban District

Future Land Use:

Low Density Residential

Applicable Codes, Policies, and Plans:

- Unified Development Code
- Subdivision Regulations
- Map for Mobile Comprehensive Plan

Schedule for Development:

- Not Applicable

Proposal:

- Subdivision approval to create two (2) legal lots of record from one (1) legal lot of record.

Commission Considerations:

1. Subdivision proposal with eight (8) conditions.

Report Contents:

	Page
Context Map	2
Site History	3
Staff Comments	3
Subdivision Considerations	4
Exhibits	6

RESUBDIVISION OF LOT 4, BLOCK B OF SUNSET HILLS, 2ND ADDITION



APPLICATION NUMBER 4 DATE February 20, 2025



SITE HISTORY

The site was originally part of the Sunset Hill Subdivision, Second Addition, the plat for which was approved by the Mobile City Planning Commission in November 1954 and subsequently recorded in Mobile County Probate Court.

The site is undeveloped.

No other Planning Commission or Board of Zoning Adjustment cases are associated with the site.

STAFF COMMENTS

Engineering Comments:

FINAL PLAT COMMENTS (should be addressed prior to submitting the FINAL PLAT for review):

- A. Provide all of the required information on the SUBDIVISION PLAT (i.e. signature blocks, signatures, certification statements, written legal description, required notes, legend, scale, bearings and distances) that is required by the current Alabama State Board of Licensure for Professional Engineers and Land Surveyors.
- B. Dedicate the corner radius (25' minimum or as approved by the City Engineer and Traffic Engineer) at the northeast corner of LOT 1 to the City of Mobile, and list the amount of dedicated acreage (square feet and acres).
- C. Add a note to the SUBDIVISION PLAT stating that as shown on the 1984 aerial photo LOTS 1 and 2 will share the 2,200 SF historical credit of existing (1984) impervious area towards stormwater detention requirement per Mobile City Code, Chapter 17, Storm Water Management and Flood Control) and share the 4,000 SF credit per original lot as follows: LOT 1 – 3,100 SF and LOT 2 – 3,100. Any additional impervious area will require stormwater detention.
- D. Add a note that a Land Disturbance permit will be required for any land disturbing activity in accordance with Mobile City Code, Chapter 17, Storm Water Management and Flood Control); the City of Mobile, Alabama Flood Plain Management Plan (1984); and, the Rules For Erosion and Sedimentation Control and Storm Water Runoff Control.
- E. Add a note that the approval of all applicable federal, state, and local agencies (including all storm water runoff, wetland and floodplain requirements) will be required prior to the issuance of a Land Disturbance permit.
- F. Add a note that sidewalk is required to be constructed, and/or repaired, along the frontage of each lot, or parcel, at time of new development or construction, unless a sidewalk waiver is approved.
- G. Add a note that all existing and proposed detention facilities, common areas, and wetlands shall be the responsibility of the Property Owner(s), and not the responsibility of the City of Mobile.
- H. Add a note that all easements shall remain in effect until vacated through the proper Vacation process.
- I. Email a pdf copy of the FINAL SUBDIVISION PLAT and LETTER OF DECISION to the Permitting Engineering Dept. for review at land.disturbance@cityofmobile.org prior to obtaining any signatures. No signatures are required on the drawing.

Traffic Engineering Comments:

Driveway number, size, location, and design to be approved by Traffic Engineering and conform to AASHTO standards.

Urban Forestry Comments:

Property to be developed in compliance with state and local laws that pertain to tree preservation and protection on both city and private properties [Act 929 of the 1961 Regular Session of the Alabama Legislature (Acts 1961, p. 1487), as amended, and City Code Chapters 57 and 65]. Private removal of trees in the right-of-way will require approval of the Mobile Tree Commission. Removal of heritage trees from undeveloped residential sites, developed residential sites in historic districts, and all commercial sites will require a tree removal permit.

Fire Department Comments:

All projects within the City Limits of Mobile shall comply with the requirements of the City of Mobile Fire Code Ordinance (2021 International Fire Code). Fire apparatus access is required to be within 150' of all non-sprinklered commercial buildings and within 300' of all sprinklered commercial buildings. Fire water supply for all commercial buildings will be required to meet the guidance of Appendices B and C of the 2021 International Fire Code. The minimum requirement for fire hydrants is to be within 400' of non-sprinkled commercial buildings, within 600' of sprinkled commercial buildings, and within 100' of fire department connections (FDC) for both standpipes and sprinkler systems.

Planning Comments:

The purpose of this request is to create two (2) legal lots of record from one (1) legal lot of record. The site is served by public water and sanitary sewer services.

Proposed Lot 1 has frontage along Rawleigh Drive and Westfield Avenue, both minor streets with ribbon curbing and gutter each requiring a 50-foot-wide right-of-way. Proposed Lot 2 has frontage along Rawleigh Drive. The plat depicts sufficient right-of-way widths along both streets making additional dedication unnecessary.

Lot 1 is a corner lot requiring a 25-foot radius (or as approved by the City Engineer and the Traffic Engineering Director) where Westfield Avenue and Rawleigh Drive intersect, per Section 6.C.6. of the Subdivision Regulations. Revision of the plat to depict sufficient dedication of the corner radius should be required, if approved.

The lots, as proposed, exceed the minimum area and width requirements of Sections 6.C.1.2.(a)(1) and 6.C.2.(b)(2) of the Subdivision Regulations for lots served by public water and sanitary sewer in an R-1, Single-Family Residential Suburban District. The size of the lots are provided in both square feet and acres on the preliminary plat. This information should be retained on the Final Plat, if approved, adjusted for any required dedication; or provision of a table with the same information will suffice.

A 25-foot front yard setback is illustrated along both Westfield Avenue and Rawleigh Drive, as required by Section 5.C.2.(i) of the Subdivision Regulations, and Article 2, Section 64-2-5.E. of the Unified Development Code (UDC) for lots in an R-1, Single-Family Residential Suburban District, and should be retained on the Final Plat, if approved, adjusted for any required dedication.

SUBDIVISION CONSIDERATIONS

Standards of Review:

Subdivision review examines the site with regard to promoting orderly development, protecting general health, safety and welfare, and ensuring that development is correlated with adjacent developments and public utilities

and services, and to ensure that the subdivision meets the minimum standards set forth in the Subdivision Regulations for lot size, road frontage, lot configuration, etc.

Considerations:

If the Subdivision request is considered for approval, the following conditions could apply:

1. Retention of the 50-foot right-of-way widths along Westfield Avenue and Rawleigh Drive on the Final Plat;
2. Revision of the plat to illustrate dedication of a 25-foot corner radius at the intersection of Westfield Avenue and Rawleigh Drive, per Section 6.C.6. (or as approved by the City Engineer and the Traffic Engineering Director);
3. Retention of the lot sizes in both square feet and acres, or provision of a table on the Final Plat providing the same information, adjusted for dedication;
4. Retention of the 25-foot front yard setback along both Westfield Avenue and Rawleigh Drive;
5. Compliance with all Engineering comments noted in this staff report;
6. Placement of a note on the Final Plat stating all Traffic Engineering comments noted in this staff report;
7. Compliance with all Urban Forestry comments noted in this staff report; and,
8. Compliance with all Fire Department comments noted in this staff report.

LOCATOR ZONING MAP

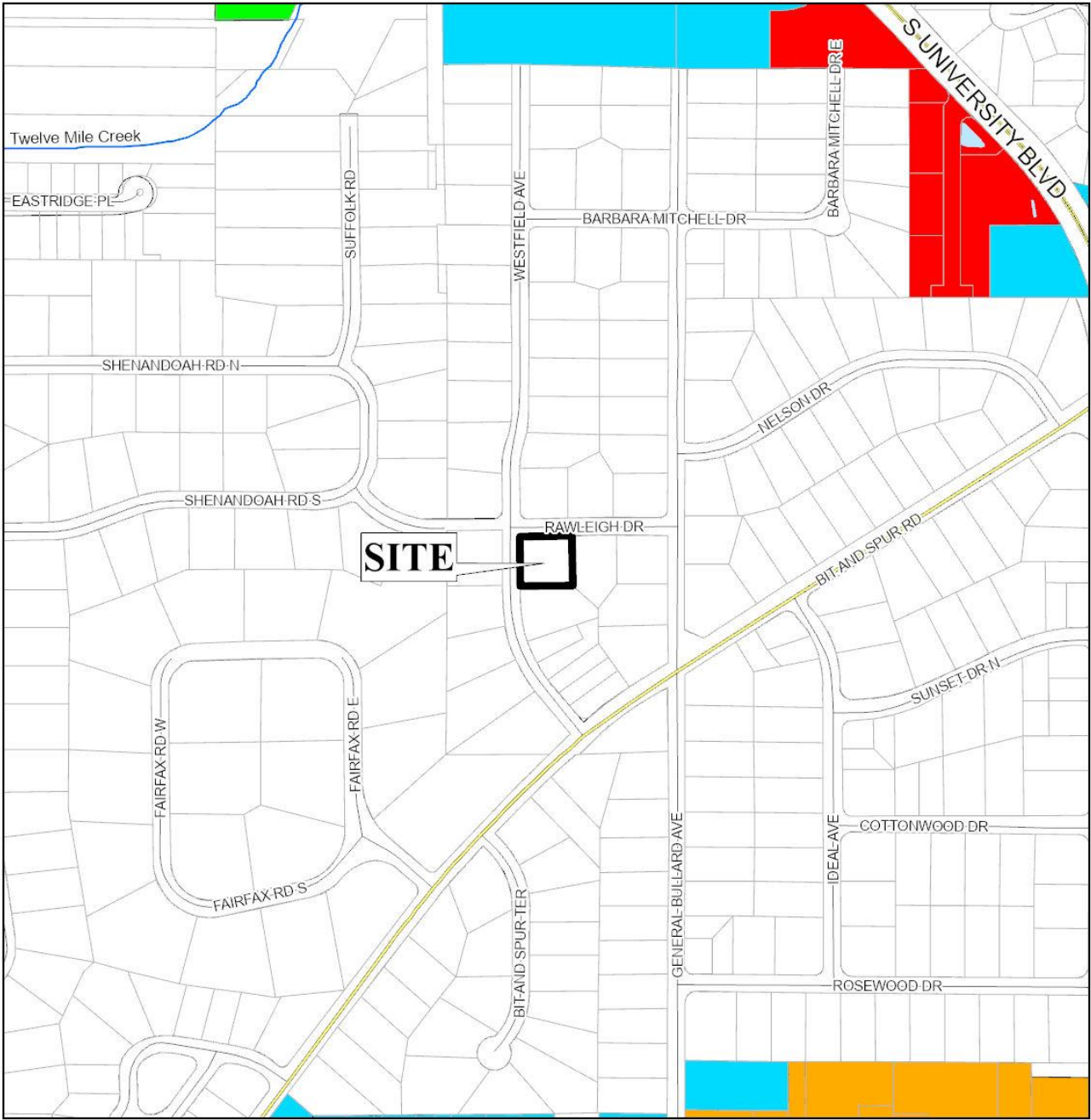

APPLICATION NUMBER 4 DATE February 20, 2025

APPLICANT Resubdivision of Lot 4, Block B of Sunset Hills, 2nd Addition

REQUEST Subdivision



FLUM LOCATOR MAP

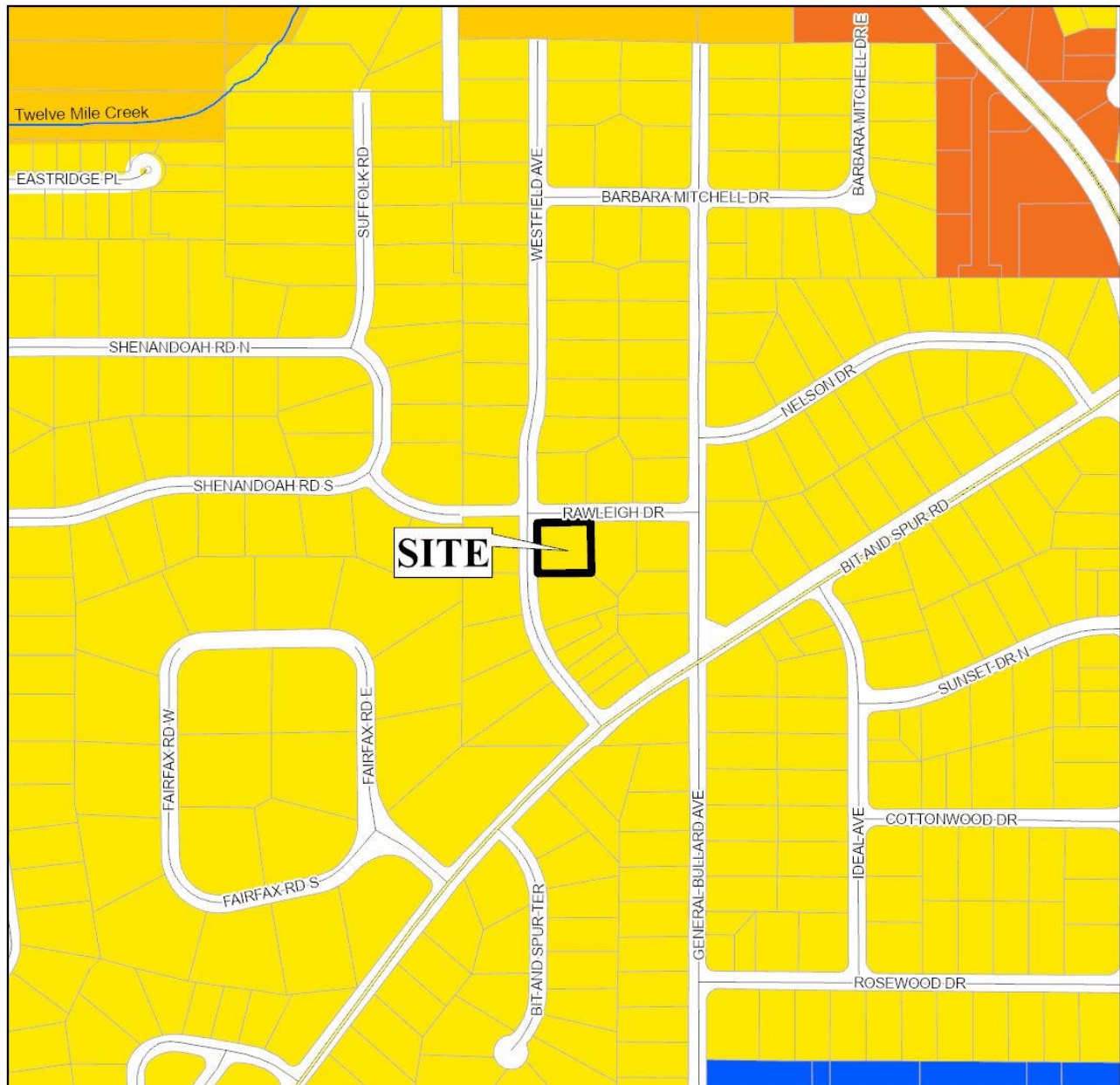

APPLICATION NUMBER 4 DATE February 20, 2025

APPLICANT Resubdivision of Lot 4, Block B of Sunset Hills, 2nd Addition

REQUEST Subdivision

- | | | | |
|---------------------------|-----------------------------------|---------------------|--------------------|
| Low Density Residential | Neighborhood Center - Traditional | Downtown Waterfront | Parks & Open Space |
| Mixed Density Residential | Neighborhood Center - Suburban | Light Industry | Water Dependent |
| Downtown | Traditional Corridor | Heavy Industry | |
| District Center | Mixed Commercial Corridor | Institutional | |



RESUBDIVISION OF LOT 4, BLOCK B OF SUNSET HILLS, 2ND ADDITION



APPLICATION NUMBER 4 DATE F 06/20/2024 25

R-A	R-3	B-1	B-2	B-5	ML	I-2	OPEN	T-3	T-5.2
R-1	R-B	T-B	B-3	CW	MH	PD	SD	T-4	T-6
R-2	H-B	LB-2	B-4	MM	I-1	MUN	SD-WH	T-5.1	



DETAIL SITE PLAN

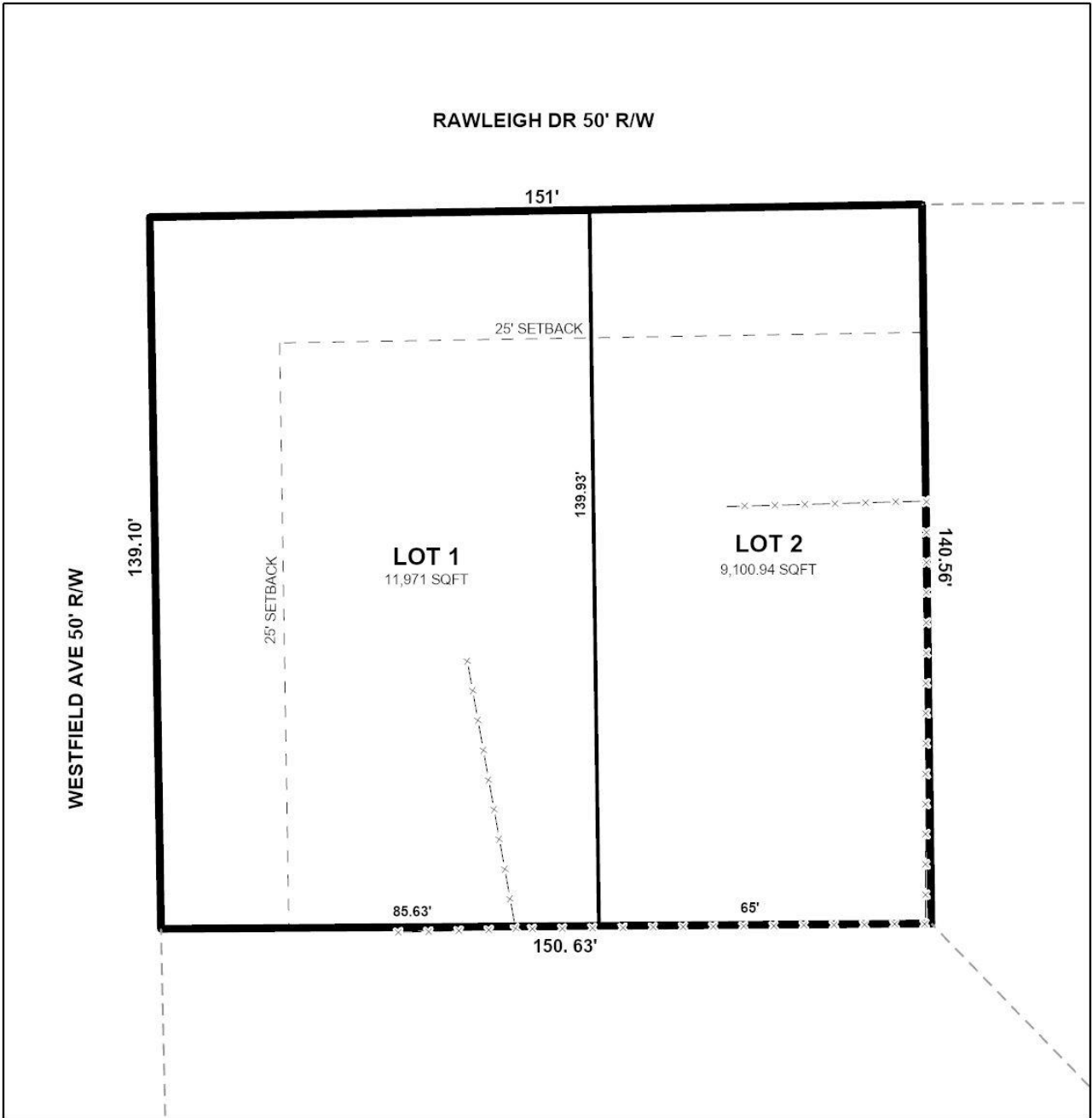

APPLICATION NUMBER 4 DATE February 20, 2025

APPLICANT Resubdivision of Lot 4, Block B of Sunset Hills, 2nd Addition

REQUEST Subdivision



NTS

ZONING DISTRICT CORRESPONDENCE MATRIX			LOW DENSITY RESIDENTIAL (LDR)	MIXED DENSITY RESIDENTIAL (MXDR)	DOWNTOWN (DT)	DISTRICT CENTER (DC)	NEIGHBORHOOD CENTER - TRADITIONAL (NC-T)	NEIGHBORHOOD CENTER - SUBURBAN (NC-S)	TRADITIONAL CORRIDOR (TC)	MIXED COMMERCIAL CORRIDOR (MCC)	LIGHT INDUSTRIAL (LI)	HEAVY INDUSTRY (HI)	INSTITUTIONAL LAND USE (INS)	PARKS & OPEN SPACE (POS)	DOWNTOWN WATERFRONT (DW)	WATER DEPENDENT USES (WDWU)
RESIDENTIAL - AG	R-A															
ONE-FAMILY RESIDENCE	R-1	■					■		■					□		
TWO-FAMILY RESIDENCE	R-2	■					■		■					□	○	
MULTIPLE-FAMILY	R-3	○	■				■	■						□	○	
RESIDENTIAL-BUSINESS	R-B		○				■		■					□	○	
TRANSITIONAL-BUSINESS	T-B		○			■	■	■	■					□		
HISTORIC BUSINESS	H-B				■		■		■					□		
VILLAGE CENTER	TCD						■	■						□		
NEIGH. CENTER	TCD						■	■						□		
NEIGH. GENERAL	TCD						■							□		
DOWNTOWN DEV. DDD	T-6				■									□		
DOWNTOWN DEV. DDD	T-5.1				■		■		□					□		
DOWNTOWN DEV. DDD	T-5.2				■		■							□		
DOWNTOWN DEV. DDD	T-4				■		■		□					□		
DOWNTOWN DEV. DDD	T-3				■		■							□		
DOWNTOWN DEV. DDD	SD-WH										○	○		□		
DOWNTOWN DEV. DD	SD	○	○	○	○	○	○	○	○		○	○		□		
BUFFER BUSINESS	B-1		□				□	■	■	■				□	○	
NEIGH. BUSINESS	B-2		○				□	■	■	■				□	○	
LIMITED BUSINESS	LB-2		○				□	■	■	■				□	○	
COMMUNITY BUSINESS	B-3					■				■			○	□	○	
GEN. BUSINESS	B-4				■					■			○	□	○	
OFFICE-DISTRIBUTION	B-5									■	■			□	□	
LIGHT INDUSTRY	I-1										■			□	□	□
HEAVY INDUSTRY	I-2											■		□		□

Zoning District Correspondence Matrix

- Directly Related
- Elements of the zoning category are related to the future LU category, but with qualifications (such as a development plan with conditions)
- Land use category is appropriate, but the district does not directly implement the category (e.g., open space in an industrial district)

Residential Land Use

LOW DENSITY RESIDENTIAL (LDR)

This designation applies to existing residential neighborhoods found mostly west of the Beltline or immediately adjacent to the east side of the Beltline.

The primary land use in the LDR districts is residential and the predominant housing type is the single-family housing unit, detached or semi-detached, typically placed within a street grid or a network of meandering suburban streets. The density in these districts ranges between 0 and 6 dwelling units per acre (du/ac).

These neighborhoods may also contain small-scale, low-rise multi-unit structures at appropriate locations, as well as complementary retail, parks and civic institutions such as schools, community centers, neighborhood playgrounds, and churches or other religious uses if those uses are designed and sited in a manner compatible with and connected to the surrounding context. The presence of individual ancillary uses should contribute to the fabric of a complete neighborhood, developed at a walkable, bikeable human scale.