



Agenda Item # 15
BOA-003041-2024

View additional details on this proposal and all application materials using the following link:
[Applicant Materials for Consideration](#)

DETAILS

Location:

5761 U.S. Highway 90 West

Applicant / Agent:

Helmsing Leach / Casey Pipes

Property Owner:

TVH Properties, LLC

Current Zoning:

B-3, Community Business Suburban District

Future Land Use:

Mixed Commercial Corridor

Case Number(s):

6620/6515

Unified Development Code Requirement:

- The Unified Development Code (UDC) requires full compliance with the landscaping requirements in a B-3, Community Business Suburban District.

Board Consideration:

- Frontage Landscaping Variances to allow reduced frontage landscaping area in a B-3, Community Business Suburban District.

Report Contents:

Page

Context Map 2
Site History 3
Staff Comments 3
Special Exception Considerations 4
Exhibits 5

BOARD OF ADJUSTMENT VICINITY MAP - EXISTING AERIAL



The site is surrounded by commercial and industrial units.

APPLICATION NUMBER <u> 6620 </u> DATE <u>September 9, 2024</u>	 NTS
APPLICANT <u> Helmsing Leach / Casey Pipes </u>	
REQUEST <u> Frontage Landscaping Variances </u>	

SITE HISTORY

The subject site was annexed into the City of Mobile in 2009, and was subsequently zoned B-3 by the City Council.

The site was previously before the Planning Commission on February 17, 2021 for a 1-lot Subdivision which was allowed to expire, and on August 16, 2023 for a 2-lot Subdivision which was recorded in Probate Court as Theodore Veterinary Hospital Subdivision.

The site was previously before the Board of Zoning Adjustment at its May 1, 2023 meeting, where approvals were granted for Special Exception to allow the expansion of the existing veterinary hospital with outside runs in a B-3 suburban district, and Front Landscaping Variance to allow reduced front landscape area. However, as no permits were obtained within six-months, and no extensions were requested, the approvals were allowed to expire.

STAFF COMMENTS

Engineering Comments:

No comments.

Traffic Engineering Comments:

No traffic impacts anticipated by this variance request.

Urban Forestry Comments:

Property to be developed in compliance with state and local laws that pertain to tree preservation and protection on both city and private properties [Act 929 of the 1961 Regular Session of the Alabama Legislature (Acts 1961, p. 1487), as amended, and City Code Chapters 57 and 65]. Private removal of trees in the right-of-way will require approval of the Mobile Tree Commission. Removal of heritage trees from undeveloped residential sites, developed residential sites in historic districts, and all commercial sites will require a tree removal permit.

Fire Department Comments:

All projects within the City Limits of Mobile shall comply with the requirements of the City of Mobile Fire Code Ordinance (2021 International Fire Code). Fire apparatus access is required to be within 150' of all non-sprinklered commercial buildings and within 300' of all sprinklered commercial buildings. Fire water supply for all commercial buildings will be required to meet the guidance of Appendices B and C of the 2021 International Fire Code. The minimum requirement for fire hydrants is to be within 400' of non-sprinkled commercial buildings, within 600' of sprinkled commercial buildings, and within 100' of fire department connections (FDC) for both standpipes and sprinkler systems.

Planning Comments:

The applicant has requested a Frontage Landscaping Variances to allow reduced frontage landscaping area in a B-3, Community Business Suburban District; the Unified Development Code (UDC) requires full compliance with the landscaping requirements in a B-3, Community Business Suburban District.

The complete application and supporting documents are available via the link on page 1.

As stated previously, the site was granted a Front Landscape Variance approval last year, but the approval was allowed to expire. The applicant has submitted building permit requests, and has been advised of the need to obtain new approvals to replace the previous approvals.

The site also has a sidewalk waiver before the Planning Commission on its September 19th agenda.

VARIANCE CONSIDERATIONS

Standards of Review:

Variances are not intended to be granted frequently. The applicant must clearly show the Board that the request is due to very unusual characteristics of the property and that it satisfies the variance standards. What constitutes unnecessary hardship and substantial justice is a matter to be determined from the facts and circumstances of each application.

Article 5 Section 10-E. 1. of the Unified Development Codes states that the Board of Adjustment may grant a variance if:

- The Applicant demonstrates that the variance shall not be contrary to the public interest,
- where, owing to special conditions a literal enforcement of the provision of this Chapter will result in unnecessary hardship and
- the spirit of this Chapter will be observed and substantial justice done.

Article 5 Section 10-E.2. states; No variance shall be granted:

- (a) In order to relieve an owner of restrictive covenants that are recorded in Mobile County Probate Court and applicable to the property;
- (b) Where economic loss is the sole basis for the required variance; or
- (c) Where the variance is otherwise unlawful

Considerations:

Based on the requested Variance, the Board should consider the following findings of fact for approval or denial of the request:

- A. The variance **will not** be contrary to the public interest;
- B. Special conditions **exist** such that a literal enforcement of the provisions of the chapter **will** result in unnecessary hardship; and
- C. The spirit of the chapter **shall be** observed and substantial justice **done** to the applicant and the surrounding neighborhood by granting the variance.

LOCATOR ZONING MAP

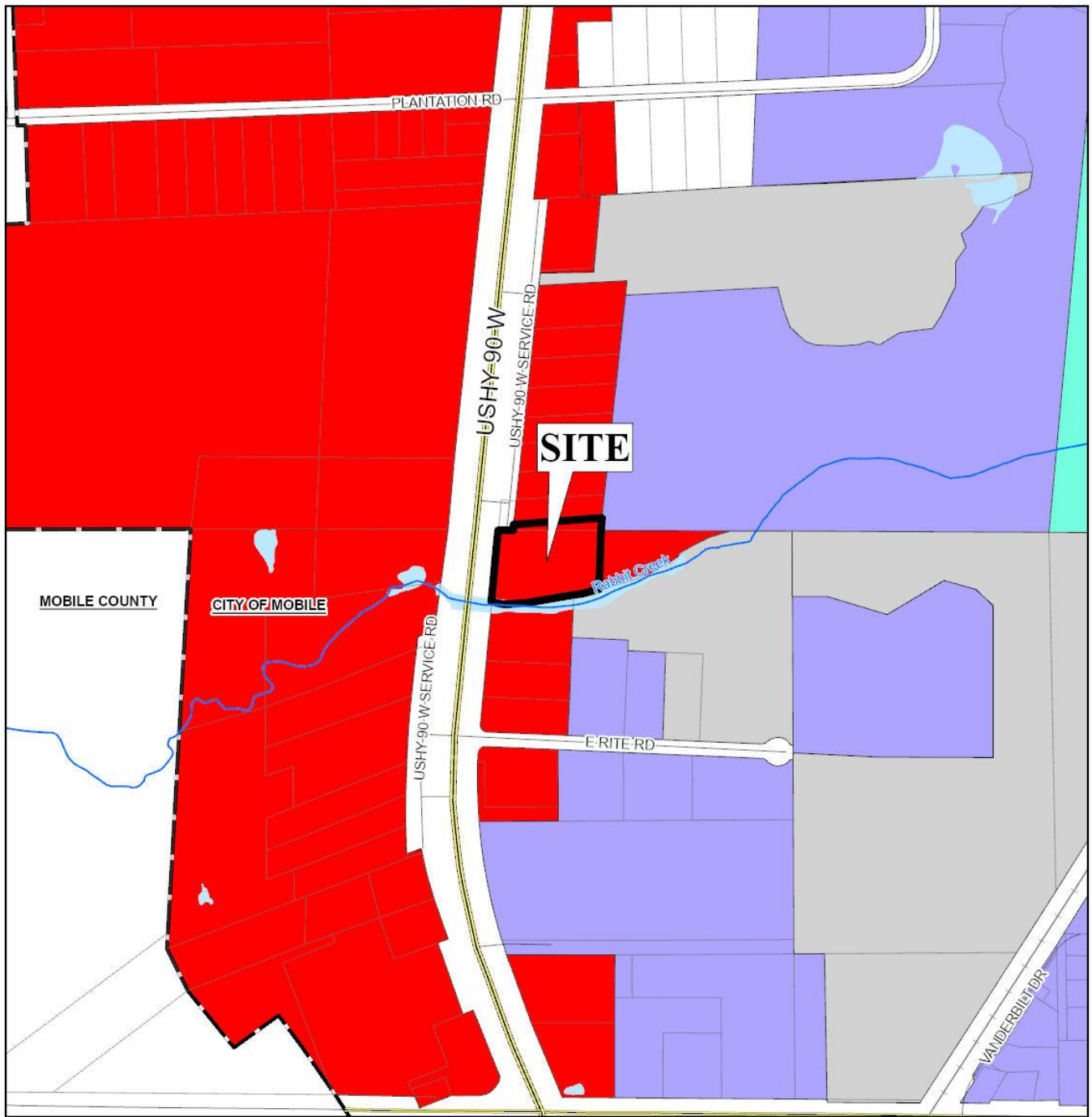

APPLICATION NUMBER 6620 DATE September 9, 2024

APPLICANT Helmsing Leach / Casey Pipes

REQUEST Frontage Landscaping Variances



NTS

FLUM LOCATOR MAP

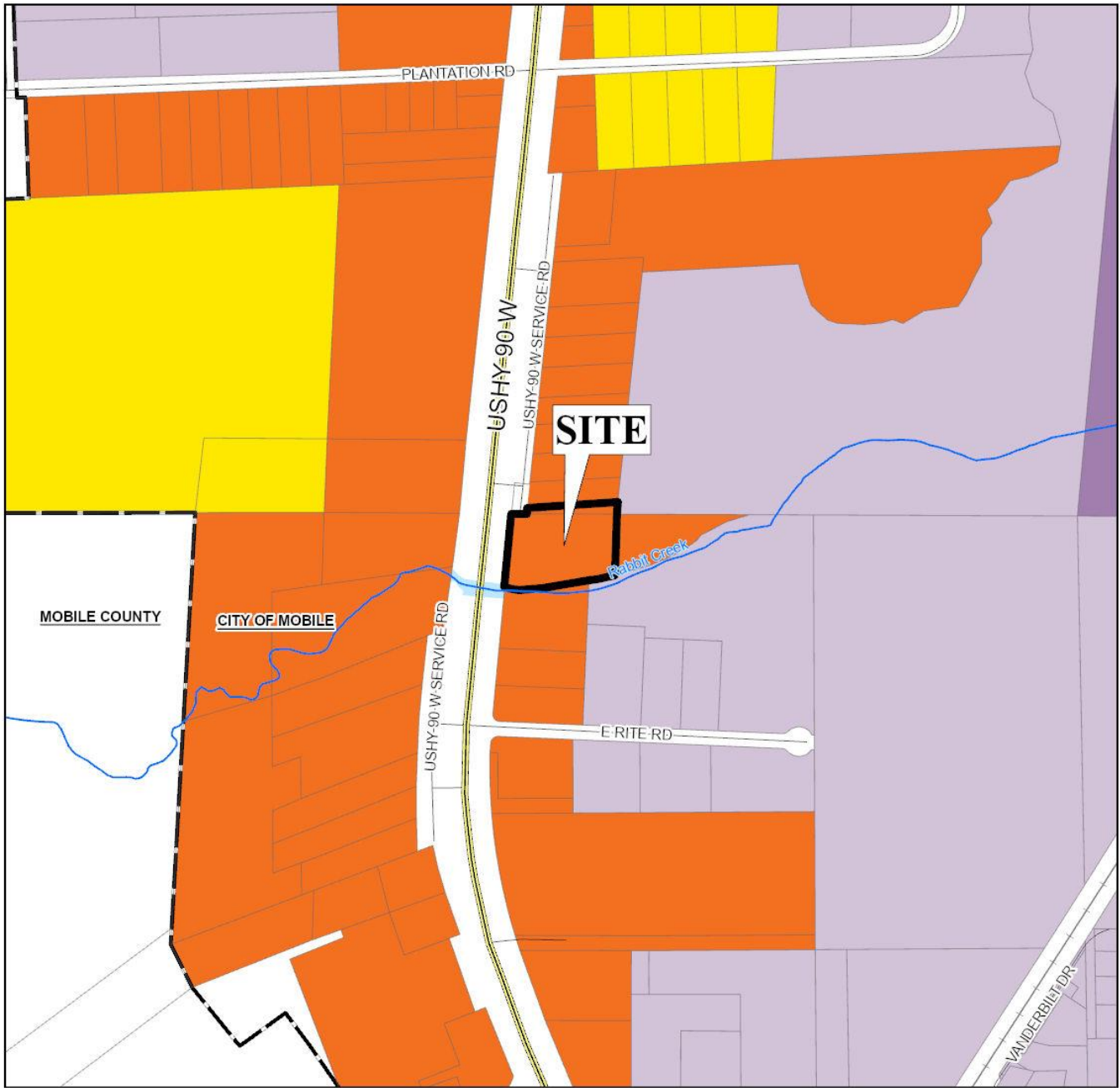

APPLICATION NUMBER 6620 DATE September 9, 2024

APPLICANT Helmsing Leach / Casey Pipes

REQUEST Frontage Landscaping Variances

- | | | | |
|-----------------------------------------------------------------|------------------------------------------------------------------------|-----------------------------------------------------------|--------------------------------------------------------------|
| ■ Low Density Residential | ■ Neighborhood Center - Traditional | ■ Downtown Waterfront | ■ Parks & Open Space |
| ■ Mixed Density Residential | ■ Neighborhood Center - Suburban | ■ Light Industry | ■ Water Dependent |
| ■ Downtown | ■ Traditional Corridor | ■ Heavy Industry | |
| ■ District Center | ■ Mixed Commercial Corridor | ■ Institutional | |



BOARD OF ADJUSTMENT VICINITY MAP - EXISTING ZONING

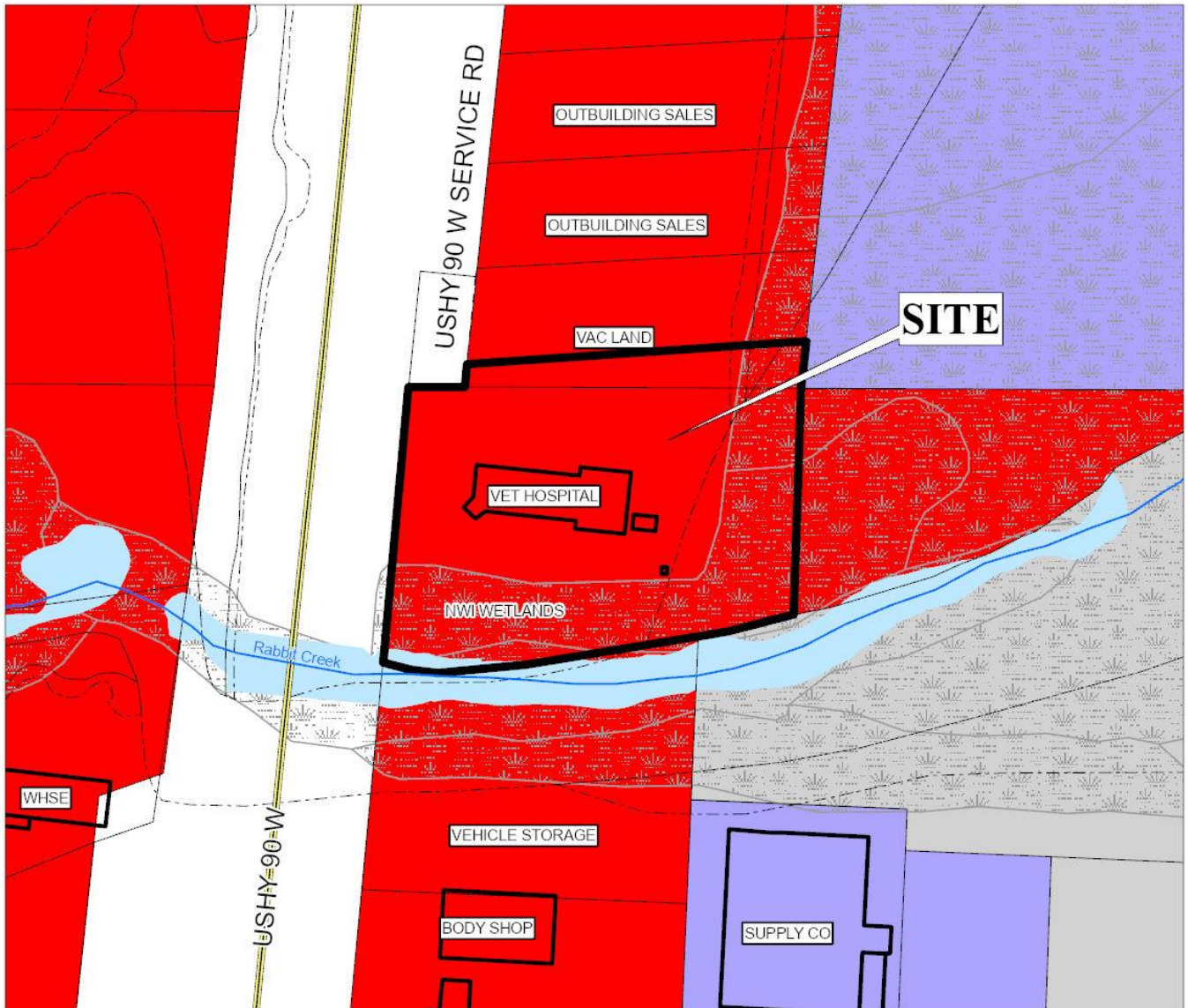

The site is surrounded by commercial and industrial units.

APPLICATION NUMBER <u>6620</u> DATE <u>September 9, 2024</u>	 NTS																														
APPLICANT <u>Helmsing Leach / Casey Pipes</u>																															
REQUEST <u>Frontage Landscaping Variances</u>																															
<table style="width: 100%; font-size: small;"> <tr> <td> R-A</td> <td> R-3</td> <td> B-1</td> <td> B-2</td> <td> B-5</td> <td> ML</td> <td> I-2</td> <td> OPEN</td> <td> T-3</td> <td> T-5.2</td> </tr> <tr> <td> R-1</td> <td> R-B</td> <td> T-B</td> <td> B-3</td> <td> CW</td> <td> MH</td> <td> PD</td> <td> SD</td> <td> T-4</td> <td> T-6</td> </tr> <tr> <td> R-2</td> <td> H-B</td> <td> LB-2</td> <td> B-4</td> <td> MM</td> <td> I-1</td> <td> MUN</td> <td> SD-WH</td> <td> T-5.1</td> <td></td> </tr> </table>		 R-A	 R-3	 B-1	 B-2	 B-5	 ML	 I-2	 OPEN	 T-3	 T-5.2	 R-1	 R-B	 T-B	 B-3	 CW	 MH	 PD	 SD	 T-4	 T-6	 R-2	 H-B	 LB-2	 B-4	 MM	 I-1	 MUN	 SD-WH	 T-5.1	
 R-A	 R-3	 B-1	 B-2	 B-5	 ML	 I-2	 OPEN	 T-3	 T-5.2																						
 R-1	 R-B	 T-B	 B-3	 CW	 MH	 PD	 SD	 T-4	 T-6																						
 R-2	 H-B	 LB-2	 B-4	 MM	 I-1	 MUN	 SD-WH	 T-5.1																							

SITE PLAN

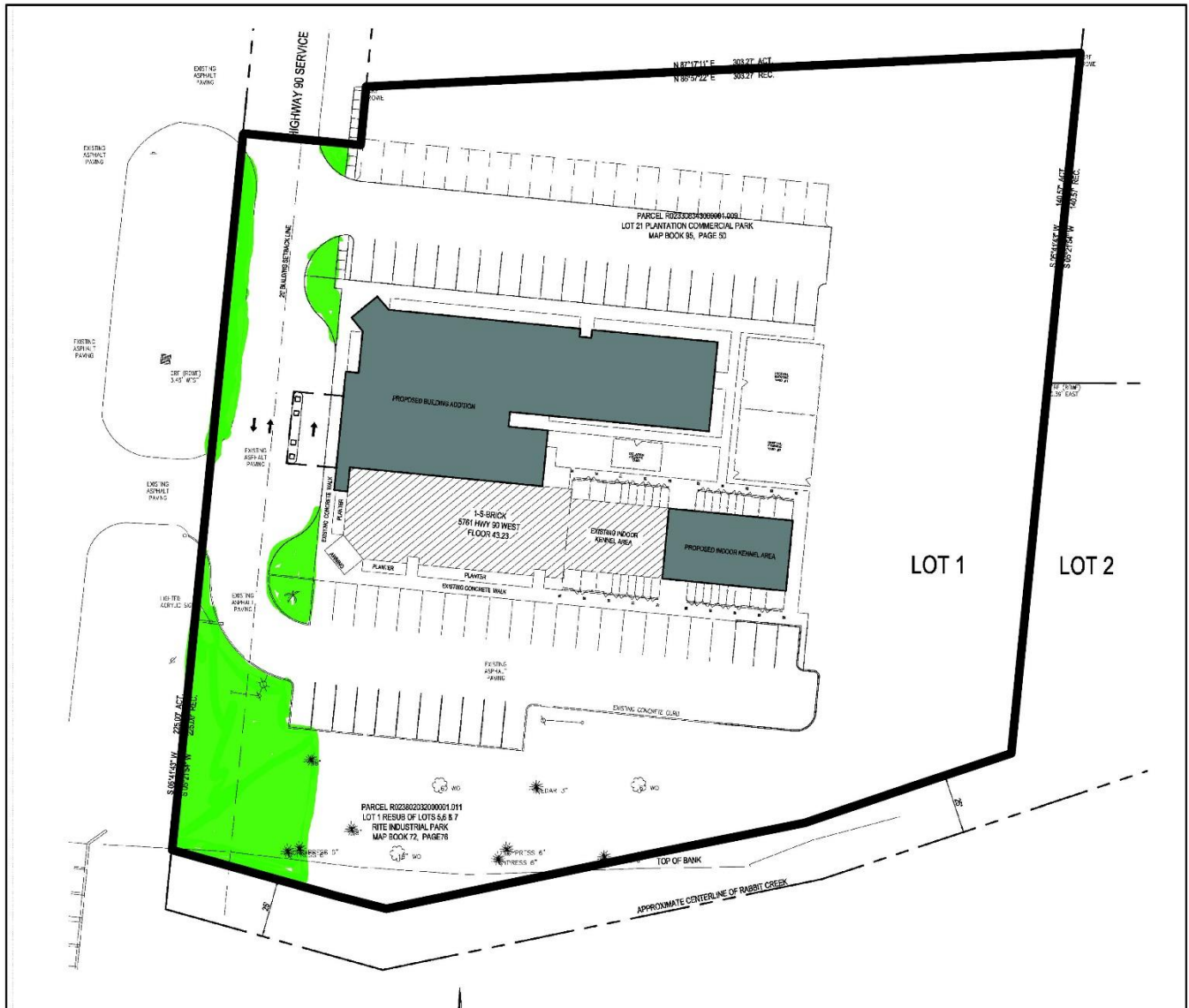

The site plan illustrates the existing building, setback, and proposed building additions.

APPLICATION NUMBER <u>6620</u> DATE <u>September 9, 2024</u>	 NTS
APPLICANT <u>Helmsing Leach / Casey Pipes</u>	
REQUEST <u>Frontage Landscaping Variances</u>	

ZONING DISTRICT CORRESPONDENCE MATRIX		LOW DENSITY RESIDENTIAL (LDR)	MIXED DENSITY RESIDENTIAL (MXDR)	DOWNTOWN (DT)	DISTRICT CENTER (DC)	NEIGHBORHOOD CENTER - TRADITIONAL (NC-T)	NEIGHBORHOOD CENTER - SUBURBAN (NC-S)	TRADITIONAL CORRIDOR (TC)	MIXED COMMERCIAL CORRIDOR (MCC)	LIGHT INDUSTRIAL (LI)	HEAVY INDUSTRY (HI)	INSTITUTIONAL LAND USE (INS)	PARKS & OPEN SPACE (POS)	DOWNTOWN WATERFRONT (DW)	WATER DEPENDENT USES (WDWRLU)
RESIDENTIAL - AG	R-A														
ONE-FAMILY RESIDENCE	R-1	■				■		■					□		
TWO-FAMILY RESIDENCE	R-2	■				■		■					□	○	
MULTIPLE-FAMILY	R-3	○	■			■	■						□	○	
RESIDENTIAL-BUSINESS	R-B		○			■		■					□	○	
TRANSITIONAL-BUSINESS	T-B		○		■	■	■	■					□		
HISTORIC BUSINESS	H-B			■		■		■					□		
VILLAGE CENTER	TCD					■	■						□		
NEIGH. CENTER	TCD					■	■						□		
NEIGH. GENERAL	TCD					■							□		
DOWNTOWN DEV. DDD	T-6			■									□		
DOWNTOWN DEV. DDD	T-5.1			■		■		□					□		
DOWNTOWN DEV. DDD	T-5.2			■		■							□		
DOWNTOWN DEV. DDD	T-4			■		■		□					□		
DOWNTOWN DEV. DDD	T-3			■		■							□		
DOWNTOWN DEV. DDD	SD-WH									○	○		□		
DOWNTOWN DEV. DD	SD	○	○	○	○	○	○	○		○	○		□		
BUFFER BUSINESS	B-1		□			□	■	■	■				□	○	
NEIGH. BUSINESS	B-2		○			□	■	■	■				□	○	
LIMITED BUSINESS	LB-2		○			□	■	■	■				□	○	
COMMUNITY BUSINESS	B-3				■				■			○	□	○	
GEN. BUSINESS	B-4			■					■			○	□	○	
OFFICE-DISTRIBUTION	B-5								■	■			□	□	
LIGHT INDUSTRY	I-1									■			□	□	□
HEAVY INDUSTRY	I-2										■		□	□	□

Zoning District Correspondence Matrix

- Directly Related
- Elements of the zoning category are related to the future LU category, but with qualifications (such as a development plan with conditions)
- Land use category is appropriate, but the district does not directly implement the category (e.g., open space in an industrial district)



MIXED COMMERCIAL CORRIDOR (MCC)

This land use designation mostly applies to transportation corridors west of I-65 serving primarily the low-density (suburban) residential neighborhoods. MCC includes a wide variety of retail, services and entertainment uses.

This designation acknowledges existing commercial development that is spread along Mobile's transportation corridors in a conventional strip pattern or concentrated into shorter segments of a corridor.

Over time, new development and redevelopment in Mixed Commercial Corridors is encouraged to raise design quality, improve connectivity to surrounding neighborhoods; improved streetscapes; and improve mobility and accessibility for all users of the corridor.