



Agenda Item # 14
BOA-SE-003040-2024

View additional details on this proposal and all application materials using the following link:

[Applicant Materials for Consideration](#)

DETAILS

Location:

5761 U.S. Highway 90 West

Applicant / Agent:

Helmsing Leach / Casey Pipes

Property Owner:

TVH Properties, LLC

Current Zoning:

B-3, Community Business Suburban District

Future Land Use:

Mixed Commercial Corridor

Case Number(s):

6619/6515

Unified Development Code Requirement:

- The Unified Development Code (UDC) requires a Special Exception to allow outside runs in a B-3, Community Business Suburban District.

Board Consideration:

- Special Exception to allow the expansion of an existing veterinary hospital with outside runs in a B-3, Community Business Suburban District.

Report Contents:

| | Page |
|--|-------------|
| Context Map | 2 |
| Site History | 3 |
| Staff Comments | 3 |
| Special Exception Considerations | 4 |
| Exhibits | 7 |

BOARD OF ADJUSTMENT VICINITY MAP - EXISTING AERIAL



The site is surrounded by commercial and industrial units.

| | | | |
|--------------------|------------------------------|------|-------------------|
| APPLICATION NUMBER | 6619 | DATE | September 9, 2024 |
| APPLICANT | Helmsing Leach / Casey Pipes | | |
| REQUEST | Special Exception | | |



NTS

SITE HISTORY

The subject site was annexed into the City of Mobile in 2009, and was subsequently zoned B-3 by the City Council.

The site was previously before the Planning Commission on February 17, 2021 for a 1-lot Subdivision which was allowed to expire, and on August 16, 2023 for a 2-lot Subdivision which was recorded in Probate Court as Theodore Veterinary Hospital Subdivision.

The site was previously before the Board of Zoning Adjustment at its May 1, 2023 meeting, where approvals were granted for Special Exception to allow the expansion of the existing veterinary hospital with outside runs in a B-3 suburban district, and Front Landscaping Variance to allow reduced front landscape area. However, as no permits were obtained within six-months, and no extensions were requested, the approvals were allowed to expire.

STAFF COMMENTS

Engineering Comments:

If the proposed variance is approved the applicant will need to have the following conditions met:

1. The proposed improvements will require a Land Disturbance Permit be submitted through the CSS Portal.
2. The existing drainage patterns and surface flow characteristics should not be altered so as to have a negative impact on any adjoining properties or any public rights-of-way.
3. Any and all proposed land disturbing activity within the property will need to be in conformance with Mobile City Code, Chapter 17, Storm Water Management and Flood Control); the City of Mobile, Alabama Flood Plain Management Plan (1984); and, the Rules For Erosion and Sedimentation Control and Storm Water Runoff Control.
4. Applicant agrees to install adequate BMPs during construction to protect from sediment/pollutants leaving the site.

Traffic Engineering Comments:

Driveway number, size, location, and design to be approved by ALDOT (where applicable) and Traffic Engineering and conform to AASHTO standards. Any required on-site parking, including ADA handicap spaces, shall meet the minimum standards as defined in Article 3, Section 64-3-12 of the City's Unified Development Code.

Urban Forestry Comments:

Property to be developed in compliance with state and local laws that pertain to tree preservation and protection on both city and private properties [Act 929 of the 1961 Regular Session of the Alabama Legislature (Acts 1961, p. 1487), as amended, and City Code Chapters 57 and 65]. Private removal of trees in the right-of-way will require approval of the Mobile Tree Commission. Removal of heritage trees from undeveloped residential sites, developed residential sites in historic districts, and all commercial sites will require a tree removal permit.

Fire Department Comments:

All projects within the City Limits of Mobile shall comply with the requirements of the City of Mobile Fire Code Ordinance (2021 International Fire Code). Fire apparatus access is required to be within 150' of all non-sprinklered commercial buildings and within 300' of all sprinklered commercial buildings. Fire water supply for all commercial buildings will be required to meet the guidance of Appendices B and C of the 2021 International Fire Code. The minimum requirement for fire hydrants is to be within 400' of non-sprinklered commercial buildings, within 600' of

sprinkled commercial buildings, and within 100' of fire department connections (FDC) for both standpipes and sprinkler systems.

Planning Comments:

The applicant has requested a Special Exception to allow the expansion of an existing veterinary hospital with outside runs in a B-3, Community Business Suburban District; the Unified Development Code (UDC) requires a Special Exception to allow outside runs in a B-3, Community Business Suburban District.

The complete application and supporting documents are available via the link on page 1.

As stated previously, the site was granted Special Exception approval last year, but the approval was allowed to expire. The applicant has submitted building permit requests, and has been advised of the need to obtain new approvals to replace the previous approvals.

The site also has a sidewalk waiver before the Planning Commission on its September 19th agenda.

SPECIAL EXCEPTION CONSIDERATIONS

Standards of Review:

Special Exceptions are those uses that may have some special impact which differs from the potential impacts of permitted uses, exceeds permitted uses in intensity, or have a uniqueness such that their effect on the surrounding environment cannot readily be determined in advance of the use being proposed in a particular location.

Article 5 Section 11-E.1. of the Unified Development Codes states the Board of Adjustment will not approve an Application for Special Exception unless the request complies with the following criteria:

- (a)** The proposed use is in harmony with the general purpose, goals, objectives and standards of this Chapter, or any other plan, program, map, or ordinance adopted, or under consideration pursuant to official notice, by the City.
- (b)** The proposed use at the proposed location shall not result in a substantial or undue adverse effect on adjacent property, the character of the neighborhood, traffic conditions, parking, public improvements, public sites or rights-of-way, or other matters affecting the public health, safety and general welfare either as they now exist or as they may in the future be developed as a result of the implementation of provisions and policies of this Chapter, or any other plan, program, map, or ordinance adopted, or under consideration pursuant to official notice, by the City or other governmental agency having jurisdiction to guide growth and development.
- (c)** The proposed use will be adequately served by, and will not impose an undue burden on, any of the improvements, facilities, utilities, and services specified in this subsection. Where any such improvements, facilities, utilities or services are not available or adequate to service the proposed use in the proposed location, the Applicant shall, as part of the application and as a condition to approval of the proposed Special Exception permit, be responsible for establishing ability, willingness and commitment to provide such improvements, facilities, utilities and services in sufficient time and in a manner consistent with this Chapter, and other plans, programs, maps and ordinances adopted by the City to guide its growth and development. The approval of the Special Exception Permit shall be conditioned upon such improvements, facilities, utilities and services being provided and guaranteed by the Applicant.

- (d) The proposed use is consistent with all applicable requirements of this Chapter, including:
 - (1) Any applicable development standards in Article 3; and
 - (2) Any applicable use regulations in Article 4.
- (e) The proposed use is compatible with the character of the neighborhood within the same zoning district in which it is located;
- (f) The proposed use will not impede the orderly development and improvement of surrounding property for uses permitted within the zoning district; and
- (g) The proposed use will have no more adverse effects on health, safety or comfort of persons living or working in the neighborhood, or will be no more injurious to property or improvements in the neighborhood than would any other use generally permitted in the same district.
 - (1) In making this determination, the Board of Adjustment shall consider:
 - a. The location, type and height of buildings or structures;
 - b. The type and extent of landscaping and screening;
 - c. Lighting;
 - d. Hours of operation; or
 - e. Other conditions that might require mitigation of any adverse impacts of the proposed development.
- (h) The site is designed to provide ingress and egress that minimize traffic hazards and traffic congestion on the public roads.
- (i) The site is designed to minimize the impact on storm water facilities.
- (j) The use will be adequately served by water and sanitary sewer services.
- (k) The use is not noxious or offensive by reason of emissions, vibration, noise, odor, dust, smoke or gas; and
- (l) The use will not be detrimental or endanger the public health, safety or general welfare.

Article 5 Section 11-E.2. states; that when considering a Special Exception application, the City's and the larger community's best interests and the need, benefit, or public purpose of the proposed request should also be evaluated.

Additionally, Article 5, Section 11-E.3. states:

The Board of Adjustment shall give careful consideration to the warrants and criteria set forth in this section in judging applications for Special Exceptions involving the following uses. In granting a Special Exception, the board may attach such reasonable conditions and safeguards in addition to those set forth in this section, as it may deem necessary to implement the purposes of this Chapter.

Considerations:

Based on the requested Special Exception application, if the Board considers approval of the request, the following findings of fact must be present:

- A. The proposed use **is** in harmony with the general purpose, goals, objectives and standards of this Chapter, or any other plan, program, map, or ordinance adopted, or under consideration pursuant to official notice, by the City.
- B. The proposed use at the proposed location **shall not** result in a substantial or undue adverse effect on adjacent property, the character of the neighborhood, traffic conditions, parking, public improvements, public sites or rights-of-way, or other matters affecting the public health, safety and general welfare

either as they now exist or as they may in the future be developed as a result of the implementation of provisions and policies of this Chapter, or any other plan, program, map, or ordinance adopted, or under consideration pursuant to official notice, by the City or other governmental agency having jurisdiction to guide growth and development.

- C. The proposed use **will** be adequately served by, and will not impose an undue burden on, any of the improvements, facilities, utilities, and services specified in this subsection.
- D. The proposed use **is** consistent with all applicable requirements of this Chapter, including: any applicable development standards in Article 3; and any applicable use regulations in Article 4.
- E. The proposed use **is** compatible with the character of the neighborhood within the same zoning district in which it is located.
- F. The proposed use **will not** impede the orderly development and improvement of surrounding property for uses permitted within the zoning district.
- G. The proposed use **will** have no more adverse effects on health, safety or comfort of persons living or working in the neighborhood, or will be no more injurious to property or improvements in the neighborhood than would any other use generally permitted in the same district.
- H. The site **is** designed to provide ingress and egress that minimize traffic hazards and traffic congestion on the public roads.
- I. The site **is** designed to minimize the impact on storm water facilities.
- J. The use **will** be adequately served by water and sanitary sewer services.
- K. The use **is not** noxious or offensive by reason of emissions, vibration, noise, odor, dust, smoke or gas; and
- L. The use **will not** be detrimental or endanger the public health, safety or general welfare.

LOCATOR ZONING MAP

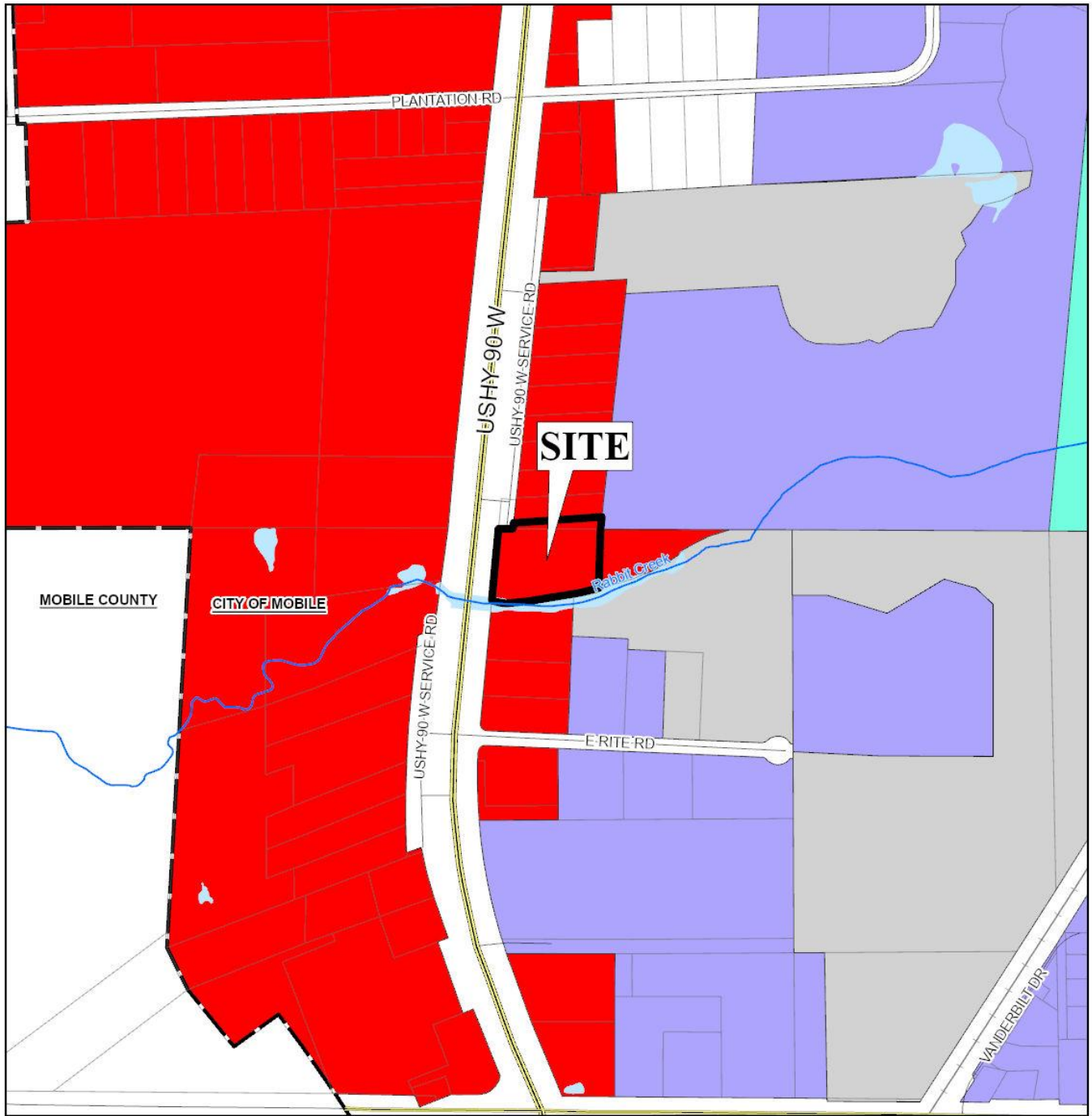

APPLICATION NUMBER 6619 DATE September 9, 2024
APPLICANT Helmsing Leach / Casey Pipes
REQUEST Special Exception



FLUM LOCATOR MAP

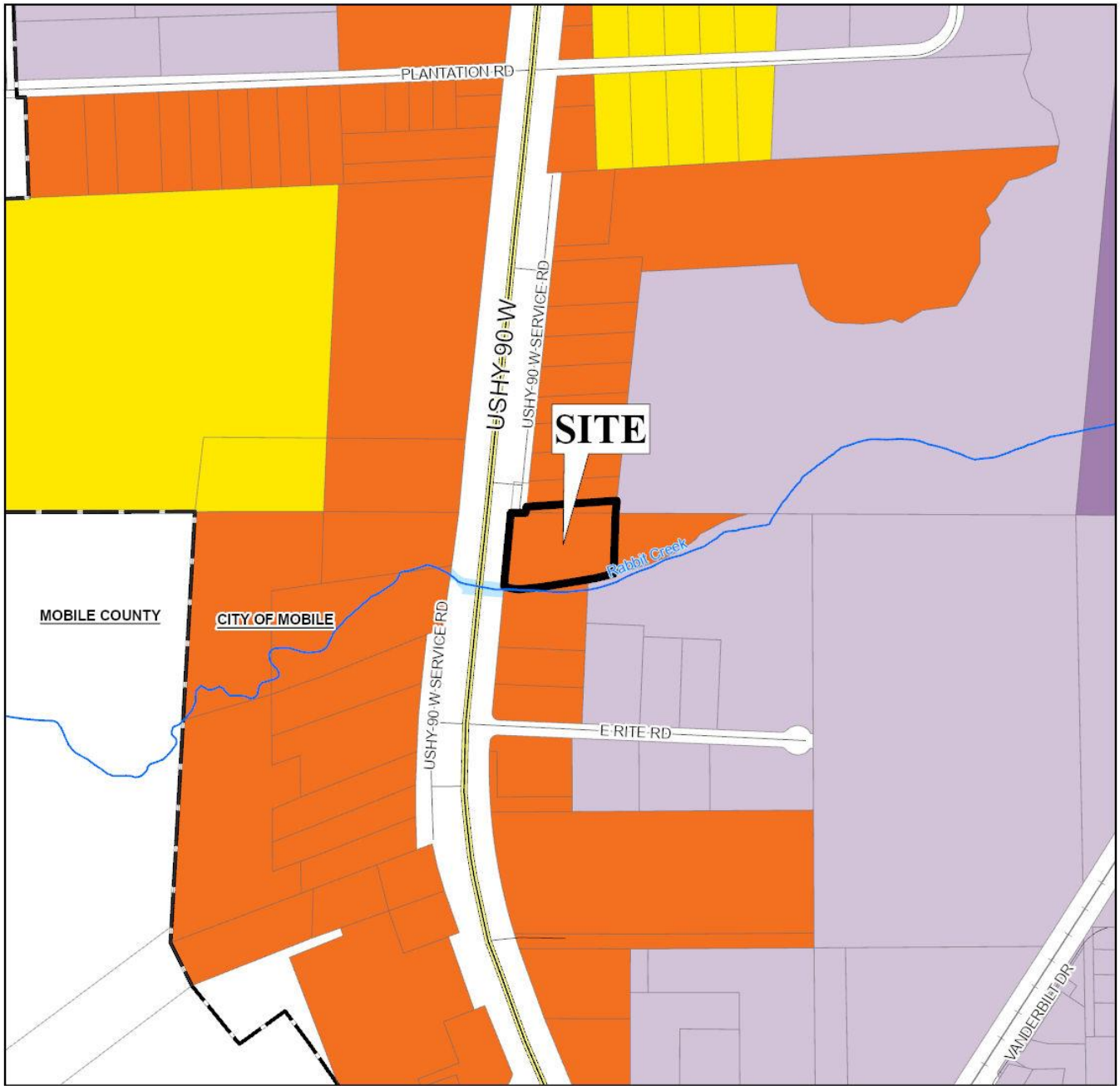

APPLICATION NUMBER 6619 DATE September 9, 2024

APPLICANT Helmsing Leach / Casey Pipes

REQUEST Special Exception

- | | | | |
|---|--|---|--|
| ■ Low Density Residential | ■ Neighborhood Center - Traditional | ■ Downtown Waterfront | ■ Parks & Open Space |
| ■ Mixed Density Residential | ■ Neighborhood Center - Suburban | ■ Light Industry | ■ Water Dependent |
| ■ Downtown | ■ Traditional Corridor | ■ Heavy Industry | |
| ■ District Center | ■ Mixed Commercial Corridor | ■ Institutional | |



BOARD OF ADJUSTMENT VICINITY MAP - EXISTING ZONING

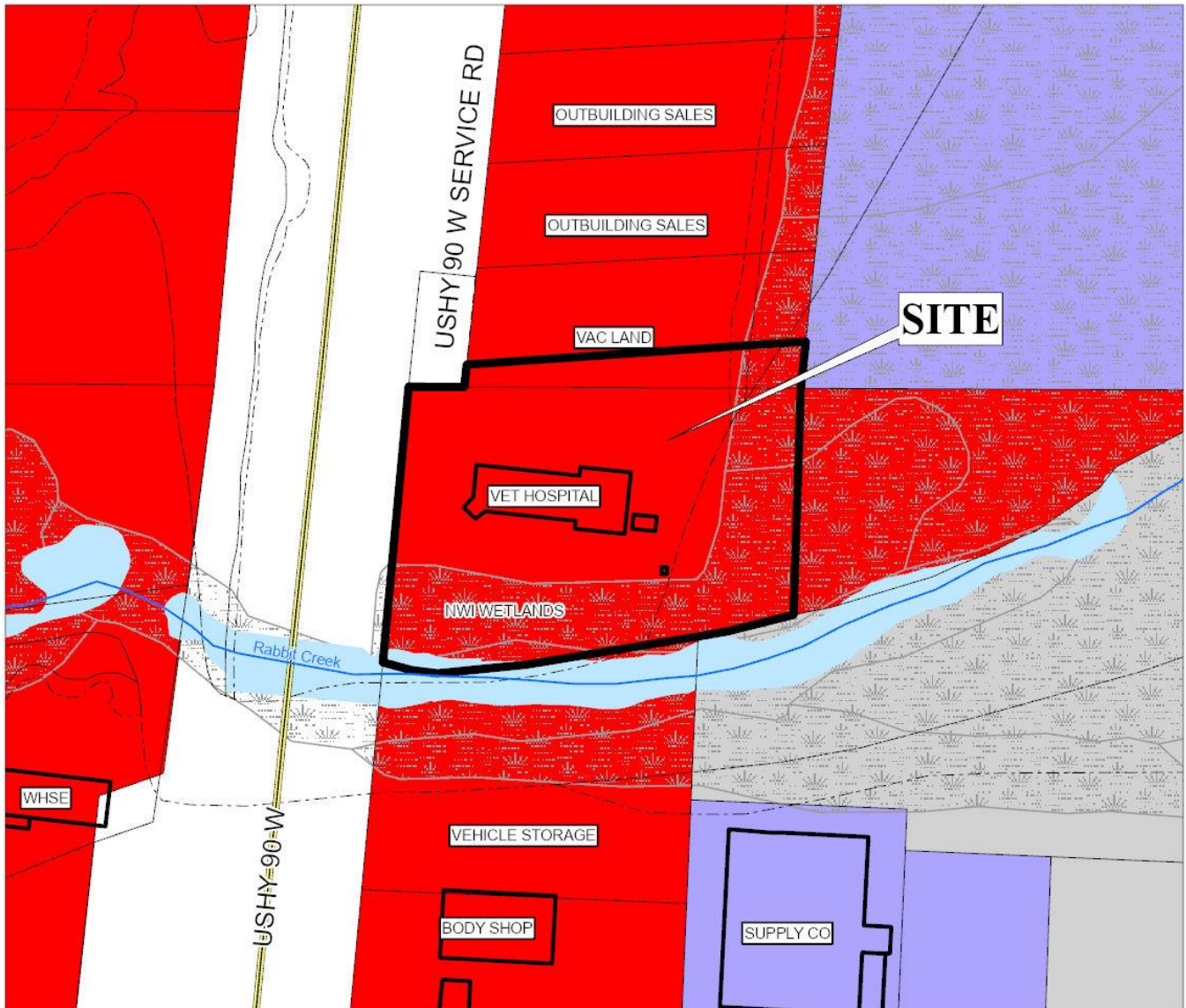

The site is surrounded by commercial and industrial units.

| | | | | | | | | | | | | | | | | | | | | | | | | | | | | | | | | |
|---|---|--|---|---|---|---|---|---|---|--|---|---|---|---|---|---|--|--|--|--|---|---|---|---|--|---|--|---|---|---|---|--|
| APPLICATION NUMBER <u>6619</u> | DATE <u>September 9, 2024</u> | | | | | | | | | | | | | | | | | | | | | | | | | | | | | | | |
| APPLICANT <u>Helmsing Leach / Casey Pipes</u> | | | | | | | | | | | | | | | | | | | | | | | | | | | | | | | | |
| REQUEST <u>Special Exception</u> | | | | | | | | | | | | | | | | | | | | | | | | | | | | | | | | |
| <table style="width: 100%; font-size: small;"> <tr> <td> R-A</td> <td> R-3</td> <td> B-1</td> <td> B-2</td> <td> B-5</td> <td> ML</td> <td> I-2</td> <td> OPEN</td> <td> T-3</td> <td> T-5.2</td> </tr> <tr> <td> R-1</td> <td> R-B</td> <td> T-B</td> <td> B-3</td> <td> CW</td> <td> MH</td> <td> PD</td> <td> SD</td> <td> T-4</td> <td> T-6</td> </tr> <tr> <td> R-2</td> <td> H-B</td> <td> LB-2</td> <td> B-4</td> <td> MM</td> <td> I-1</td> <td> MUN</td> <td> SD-WH</td> <td> T-5.1</td> <td></td> </tr> </table> | | | R-A | R-3 | B-1 | B-2 | B-5 | ML | I-2 | OPEN | T-3 | T-5.2 | R-1 | R-B | T-B | B-3 | CW | MH | PD | SD | T-4 | T-6 | R-2 | H-B | LB-2 | B-4 | MM | I-1 | MUN | SD-WH | T-5.1 | |
| R-A | R-3 | B-1 | B-2 | B-5 | ML | I-2 | OPEN | T-3 | T-5.2 | | | | | | | | | | | | | | | | | | | | | | | |
| R-1 | R-B | T-B | B-3 | CW | MH | PD | SD | T-4 | T-6 | | | | | | | | | | | | | | | | | | | | | | | |
| R-2 | H-B | LB-2 | B-4 | MM | I-1 | MUN | SD-WH | T-5.1 | | | | | | | | | | | | | | | | | | | | | | | | |

SITE PLAN

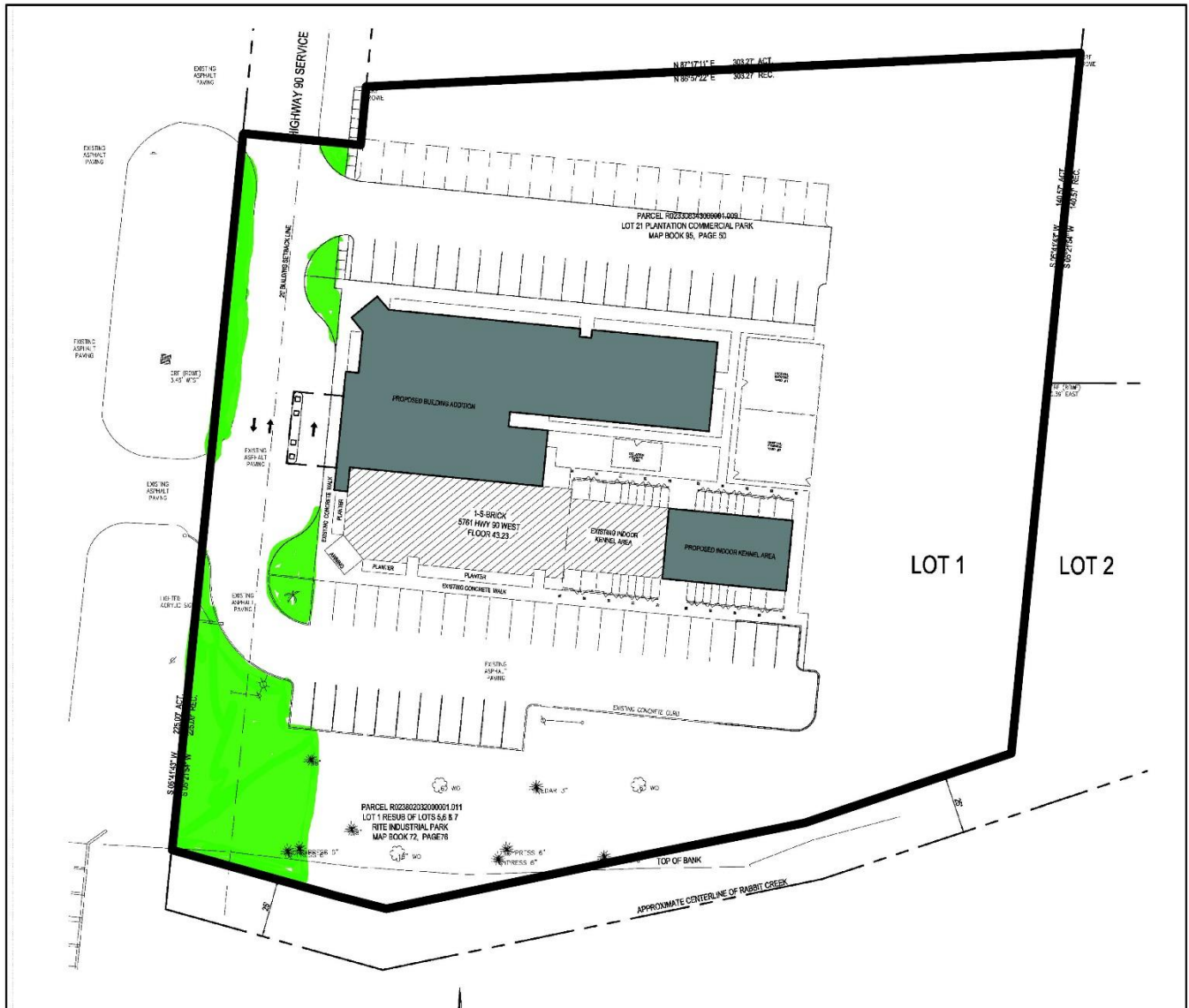

The site plan illustrates the existing building, setback, and proposed building additions.

| | |
|--|--|
| APPLICATION NUMBER <u>6619</u> DATE <u>September 9, 2024</u> |  NTS |
| APPLICANT <u>Helmsing Leach / Casey Pipes</u> | |
| REQUEST <u>Special Exception</u> | |

| ZONING DISTRICT CORRESPONDENCE MATRIX | | LOW DENSITY RESIDENTIAL (LDR) | MIXED DENSITY RESIDENTIAL (MXDR) | DOWNTOWN (DT) | DISTRICT CENTER (DC) | NEIGHBORHOOD CENTER - TRADITIONAL (NC-T) | NEIGHBORHOOD CENTER - SUBURBAN (NC-S) | TRADITIONAL CORRIDOR (TC) | MIXED COMMERCIAL CORRIDOR (MCC) | LIGHT INDUSTRIAL (LI) | HEAVY INDUSTRY (HI) | INSTITUTIONAL LAND USE (INS) | PARKS & OPEN SPACE (POS) | DOWNTOWN WATERFRONT (DW) | WATER DEPENDENT USES (WDWRLU) |
|---------------------------------------|-------|-------------------------------|----------------------------------|---------------|----------------------|--|---------------------------------------|---------------------------|---------------------------------|-----------------------|---------------------|------------------------------|--------------------------|--------------------------|-------------------------------|
| RESIDENTIAL - AG | R-A | | | | | | | | | | | | | | |
| ONE-FAMILY RESIDENCE | R-1 | ■ | | | | ■ | | ■ | | | | | □ | | |
| TWO-FAMILY RESIDENCE | R-2 | ■ | | | | ■ | | ■ | | | | | □ | ○ | |
| MULTIPLE-FAMILY | R-3 | ○ | ■ | | | ■ | ■ | | | | | | □ | ○ | |
| RESIDENTIAL-BUSINESS | R-B | | ○ | | | ■ | | ■ | | | | | □ | ○ | |
| TRANSITIONAL-BUSINESS | T-B | | ○ | | ■ | ■ | ■ | ■ | | | | | □ | | |
| HISTORIC BUSINESS | H-B | | | ■ | | ■ | | ■ | | | | | □ | | |
| VILLAGE CENTER | TCD | | | | | ■ | ■ | | | | | | □ | | |
| NEIGH. CENTER | TCD | | | | | ■ | ■ | | | | | | □ | | |
| NEIGH. GENERAL | TCD | | | | | ■ | | | | | | | □ | | |
| DOWNTOWN DEV. DDD | T-6 | | | ■ | | | | | | | | | □ | | |
| DOWNTOWN DEV. DDD | T-5.1 | | | ■ | | ■ | | □ | | | | | □ | | |
| DOWNTOWN DEV. DDD | T-5.2 | | | ■ | | ■ | | | | | | | □ | | |
| DOWNTOWN DEV. DDD | T-4 | | | ■ | | ■ | | □ | | | | | □ | | |
| DOWNTOWN DEV. DDD | T-3 | | | ■ | | ■ | | | | | | | □ | | |
| DOWNTOWN DEV. DDD | SD-WH | | | | | | | | | ○ | ○ | | □ | | |
| DOWNTOWN DEV. DD | SD | ○ | ○ | ○ | ○ | ○ | ○ | ○ | | ○ | ○ | | □ | | |
| BUFFER BUSINESS | B-1 | | □ | | | □ | ■ | ■ | ■ | | | | □ | ○ | |
| NEIGH. BUSINESS | B-2 | | ○ | | | □ | ■ | ■ | ■ | | | | □ | ○ | |
| LIMITED BUSINESS | LB-2 | | ○ | | | □ | ■ | ■ | ■ | | | | □ | ○ | |
| COMMUNITY BUSINESS | B-3 | | | | ■ | | | | ■ | | | ○ | □ | ○ | |
| GEN. BUSINESS | B-4 | | | ■ | | | | | ■ | | | ○ | □ | ○ | |
| OFFICE-DISTRIBUTION | B-5 | | | | | | | | ■ | ■ | | | □ | □ | |
| LIGHT INDUSTRY | I-1 | | | | | | | | | ■ | | | □ | □ | □ |
| HEAVY INDUSTRY | I-2 | | | | | | | | | | ■ | | □ | □ | □ |

Zoning District Correspondence Matrix

- Directly Related
- Elements of the zoning category are related to the future LU category, but with qualifications (such as a development plan with conditions)
- Land use category is appropriate, but the district does not directly implement the category (e.g., open space in an industrial district)



MIXED COMMERCIAL CORRIDOR (MCC)

This land use designation mostly applies to transportation corridors west of I-65 serving primarily the low-density (suburban) residential neighborhoods. MCC includes a wide variety of retail, services and entertainment uses.

This designation acknowledges existing commercial development that is spread along Mobile's transportation corridors in a conventional strip pattern or concentrated into shorter segments of a corridor.

Over time, new development and redevelopment in Mixed Commercial Corridors is encouraged to raise design quality, improve connectivity to surrounding neighborhoods; improved streetscapes; and improve mobility and accessibility for all users of the corridor.