



Agenda Item # 5

BOA-002952-2024

View additional details on this proposal and all application materials using the following link:

[Applicant Materials for Consideration](#)

DETAILS

Location:

251 Government Street

Applicant / Agent:

The Avocet Hospitality Group

Property Owner:

251 Government Street Property Owner, LLC

Current Zoning:

T-5.2 Sub-District of the Downtown Development District

Future Land Use:

Downtown

Case Number(s):

6593/5981/4384/4357

Unified Development Code Requirement:

- The Unified Development Code (UDC) requires individual storefront sign to be attached to a wall in a T-5.2 Sub-District of the Downtown Development District.

Board Consideration:

- Allow an individual storefront sign to be attached to a gallery in a T-5.2 Sub-District of the Downtown Development District.

Report Contents:

	Page
Context Map	2
Site History	3
Staff Comments	3
Variance Considerations	4
Exhibits	5

BOARD OF ADJUSTMENT VICINITY MAP - EXISTING AERIAL

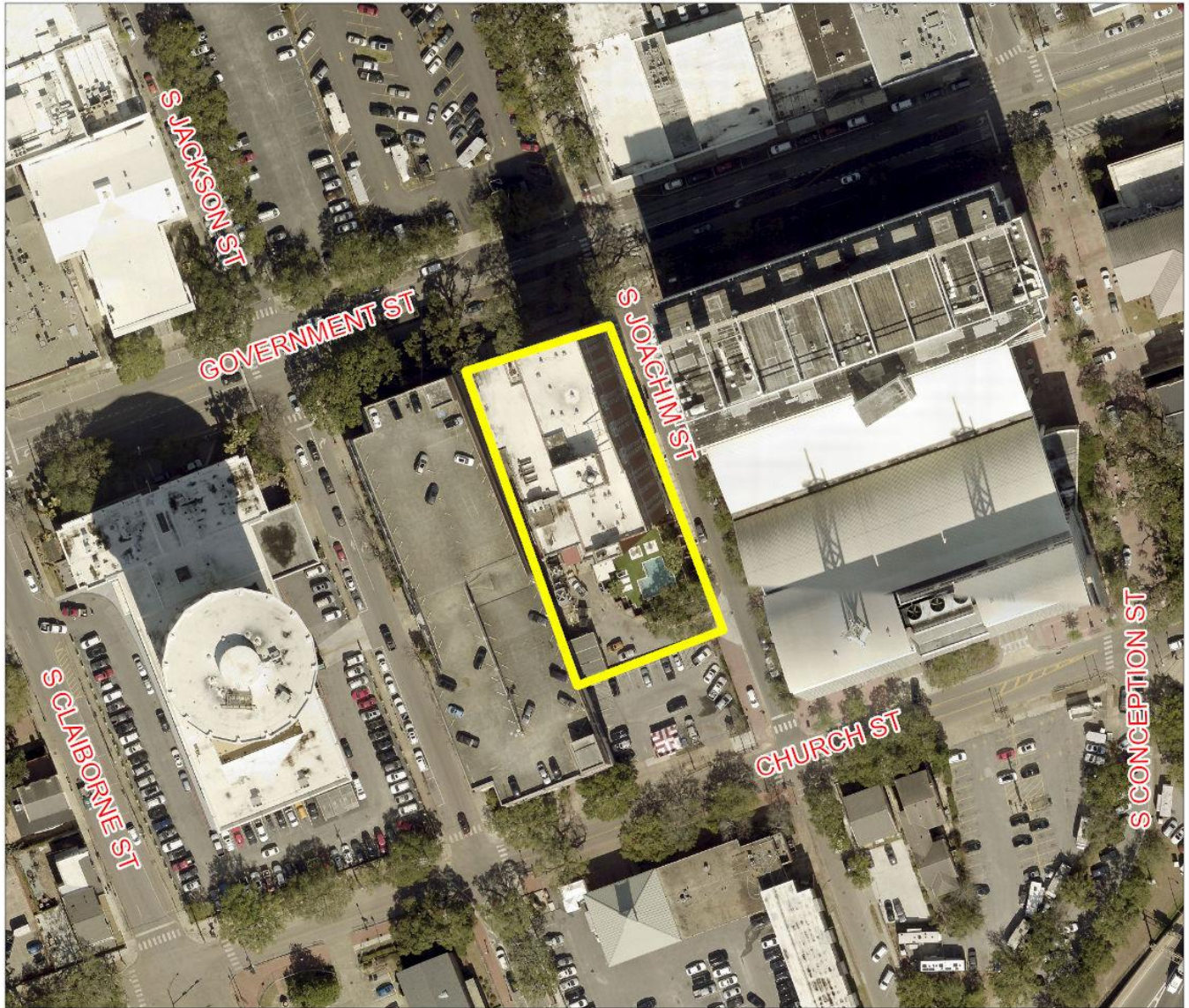

The site is surrounded by commercial units.

APPLICATION NUMBER <u>6593</u> DATE <u>June 3, 2024</u>	 NTS
APPLICANT <u>The Avocet Hospitality Group</u>	
REQUEST <u>Sign Variance</u>	

SITE HISTORY

The subject site has been before the Board of Zoning Adjustment three (3) times before for sign variances, with the most recent being August 3, 2015 to allow for a total of four (4) signs that do not comply with the Downtown Development District's sign regulations. That application was approved, and the signs were permitted and installed.

STAFF COMMENTS

Engineering Comments:

If the variance gets approved, the existing Non-Utility Use Agreement must be amended to include the new signage in the Right of Way. The applicant/Agent can contact the City of Mobile Right of Way Department for more information.

The existing Non-Utility Use Agreement between the City and the Owner is set to expire on 29 September 2025.

Traffic Engineering Comments:

No traffic impacts anticipated by this variance request.

Urban Forestry Comments:

Property to be developed in compliance with state and local laws that pertain to tree preservation and protection on both city and private properties [Act 929 of the 1961 Regular Session of the Alabama Legislature (Acts 1961, p. 1487), as amended, and City Code Chapters 57 and 65]. Private removal of trees in the right-of-way will require approval of the Mobile Tree Commission. Removal of heritage trees from undeveloped residential sites, developed residential sites in historic districts, and all commercial sites will require a tree removal permit.

Fire Department Comments:

All projects within the City Limits of Mobile shall comply with the requirements of the City of Mobile Fire Code Ordinance (2021 International Fire Code). Fire apparatus access is required to be within 150' of all non-sprinklered commercial buildings and within 300' of all sprinklered commercial buildings. Fire water supply for all commercial buildings will be required to meet the guidance of Appendices B and C of the 2021 International Fire Code. The minimum requirement for fire hydrants is to be within 400' of non-sprinkled commercial buildings, within 600' of sprinkled commercial buildings, and within 100' of fire department connections (FDC) for both standpipes and sprinkler systems.

Planning Comments:

The applicant has requested a Sign Variance to allow an individual storefront sign to be attached to a gallery in a T-5.2 Sub-District of the Downtown Development District; the Unified Development Code (UDC) requires individual storefront sign to be attached to a wall in a T-5.2 Sub-District of the Downtown Development District.

The complete application and supporting documents are available via the link on page 1.

The existing structure is occupied by a hotel. As stated previously, sign variances were most recently granted for the site in 2015. The hotel was bought by a new owner in 2022, who wishes to re-brand the hotel with new signage.

An application was submitted to the Consolidated Review Committee (CRC) to review the currently proposed sign. During that review, the applicant was advised that the sign did not comply. It was determined that if the sign were to be 10 square feet or smaller, and proposed to be oriented perpendicular to the road, that it would be a compliant hanging blade sign; or if it were attached to the building wall, it would be a compliant individual storefront sign. After discussions with staff, the applicant decided to proceed with the sign as proposed and seek variance approval.

As the site is located in the Church Street East Historic District, an application was submitted to the Architectural Review Board (ARB) for their May 15th meeting, which considered the proposed signage, and was approved. A Certificate of Appropriateness (COA) was issued for the proposed signage.

VARIANCE CONSIDERATIONS

Standards of Review:

Variances are not intended to be granted frequently. The applicant must clearly show the Board that the request is due to very unusual characteristics of the property and that it satisfies the variance standards. What constitutes unnecessary hardship and substantial justice is a matter to be determined from the facts and circumstances of each application.

Article 5 Section 10-E. 1. of the Unified Development Codes states that the Board of Adjustment may grant a variance if:

- The Applicant demonstrates that the variance shall not be contrary to the public interest;
- Where, owing to special conditions a literal enforcement of the provision of this Chapter will result in unnecessary hardship; and
- The spirit of this Chapter will be observed and substantial justice done.

Article 5 Section 10-E.2. states no variance shall be granted:

- (a) In order to relieve an owner of restrictive covenants that are recorded in Mobile County Probate Court and applicable to the property;
- (b) Where economic loss is the sole basis for the required variance; or
- (c) Where the variance is otherwise unlawful.

Considerations:

Based on the requested Variance application and documentation submitted, if the Board considers approval of the request, the following findings of fact must be present:

- 1) The variance **will not** be contrary to the public interest;
- 2) Special conditions **exist** such that a literal enforcement of the provisions of the chapter **will** result in unnecessary hardship; and
- 3) The spirit of the chapter **shall be** observed and substantial justice **done** to the applicant and the surrounding neighborhood by granting the variance.

LOCATOR ZONING MAP

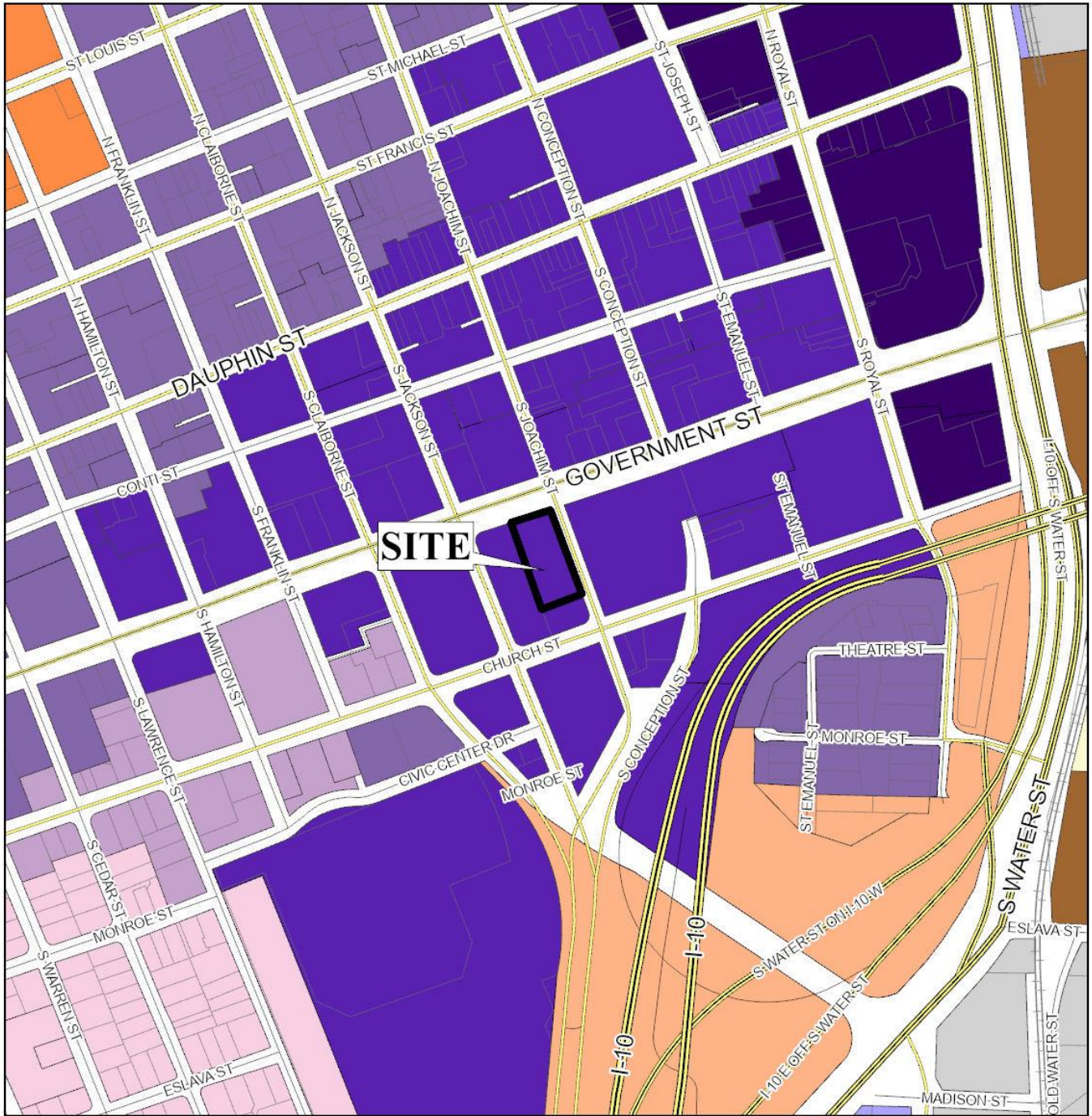

APPLICATION NUMBER 6593 DATE June 3, 2024

APPLICANT The Avocet Hospitality Group

REQUEST Sign Variance



FLUM LOCATOR MAP

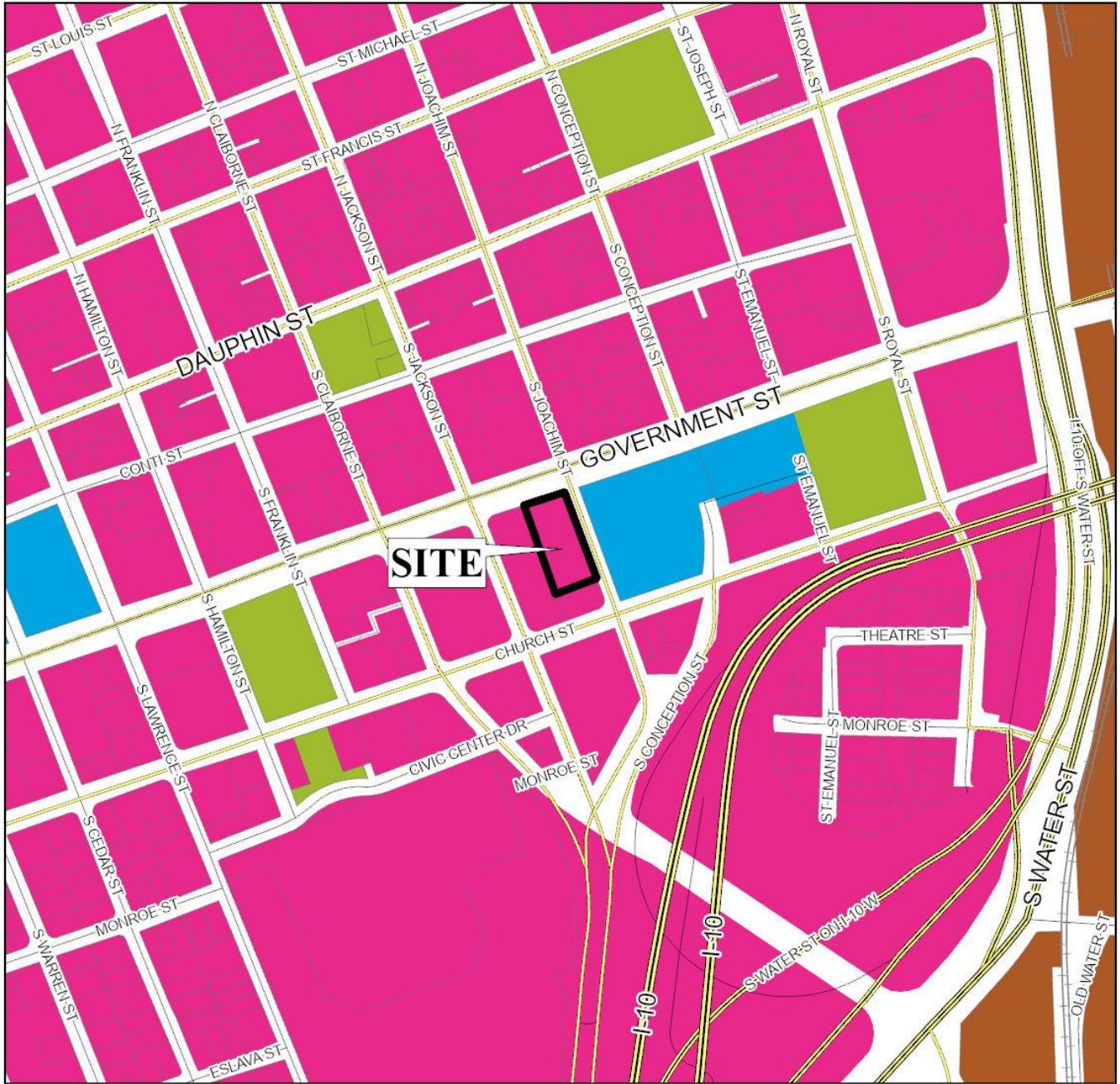

APPLICATION NUMBER 6593 DATE June 3, 2024

APPLICANT The Avocet Hospitality Group

REQUEST Sign Variance

- | | | | |
|---|--|---|--|
| ■ Low Density Residential | ■ Neighborhood Center - Traditional | ■ Downtown Waterfront | ■ Parks & Open Space |
| ■ Mixed Density Residential | ■ Neighborhood Center - Suburban | ■ Light Industry | ■ Water Dependent |
| ■ Downtown | ■ Traditional Corridor | ■ Heavy Industry | |
| ■ District Center | ■ Mixed Commercial Corridor | ■ Institutional | |



BOARD OF ADJUSTMENT VICINITY MAP - EXISTING ZONING

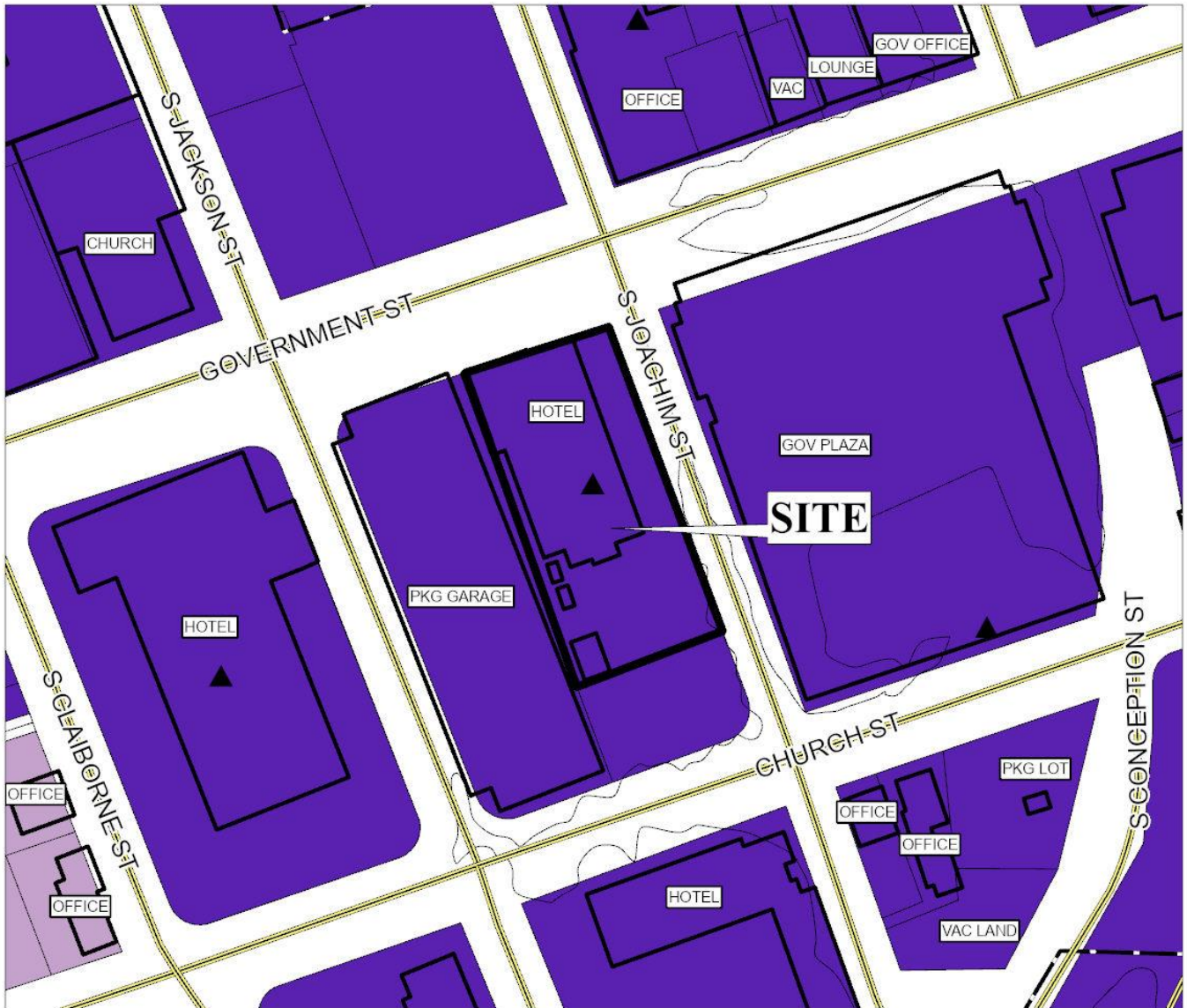

The site is surrounded by commercial units.

APPLICATION NUMBER <u>6593</u>	DATE <u>June 3, 2024</u>	 NTS																														
APPLICANT <u>The Avocet Hospitality Group</u>																																
REQUEST <u>Sign Variance</u>																																
<table style="width: 100%; font-size: small;"> <tr> <td> R-A</td> <td> R-3</td> <td> B-1</td> <td> B-2</td> <td> B-5</td> <td> ML</td> <td> I-2</td> <td> OPEN</td> <td> T-3</td> <td> T-5.2</td> </tr> <tr> <td> R-1</td> <td> R-B</td> <td> T-B</td> <td> B-3</td> <td> CW</td> <td> MH</td> <td> PD</td> <td> SD</td> <td> T-4</td> <td> T-6</td> </tr> <tr> <td> R-2</td> <td> H-B</td> <td> LB-2</td> <td> B-4</td> <td> MM</td> <td> I-1</td> <td> MUN</td> <td> SD-WH</td> <td> T-5.1</td> <td></td> </tr> </table>			 R-A	 R-3	 B-1	 B-2	 B-5	 ML	 I-2	 OPEN	 T-3	 T-5.2	 R-1	 R-B	 T-B	 B-3	 CW	 MH	 PD	 SD	 T-4	 T-6	 R-2	 H-B	 LB-2	 B-4	 MM	 I-1	 MUN	 SD-WH	 T-5.1	
 R-A	 R-3	 B-1	 B-2	 B-5	 ML	 I-2	 OPEN	 T-3	 T-5.2																							
 R-1	 R-B	 T-B	 B-3	 CW	 MH	 PD	 SD	 T-4	 T-6																							
 R-2	 H-B	 LB-2	 B-4	 MM	 I-1	 MUN	 SD-WH	 T-5.1																								

DETAIL SITE PLAN



THE ADMIRAL HOTEL

APPLICATION NUMBER 6593 DATE June 3, 2024

APPLICANT The Avocet Hospitality Group

REQUEST Sign Variance



NTS

ZONING DISTRICT CORRESPONDENCE MATRIX		LOW DENSITY RESIDENTIAL (LDR)	MIXED DENSITY RESIDENTIAL (MXDR)	DOWNTOWN (DT)	DISTRICT CENTER (DC)	NEIGHBORHOOD CENTER - TRADITIONAL (NC-T)	NEIGHBORHOOD CENTER - SUBURBAN (NC-S)	TRADITIONAL CORRIDOR (TC)	MIXED COMMERCIAL CORRIDOR (MCC)	LIGHT INDUSTRIAL (LI)	HEAVY INDUSTRY (HI)	INSTITUTIONAL LAND USE (INS)	PARKS & OPEN SPACE (POS)	DOWNTOWN WATERFRONT (DW)	WATER DEPENDENT USES (WDWRLU)
RESIDENTIAL - AG	R-A														
ONE-FAMILY RESIDENCE	R-1	■				■		■					□		
TWO-FAMILY RESIDENCE	R-2	■				■		■					□	○	
MULTIPLE-FAMILY	R-3	○	■			■	■						□	○	
RESIDENTIAL-BUSINESS	R-B		○			■		■					□	○	
TRANSITIONAL-BUSINESS	T-B		○		■	■	■	■					□		
HISTORIC BUSINESS	H-B			■		■		■					□		
VILLAGE CENTER	TCD					■	■						□		
NEIGH. CENTER	TCD					■	■						□		
NEIGH. GENERAL	TCD					■							□		
DOWNTOWN DEV. DDD	T-6			■									□		
DOWNTOWN DEV. DDD	T-5.1			■		■		□					□		
DOWNTOWN DEV. DDD	T-5.2			■		■							□		
DOWNTOWN DEV. DDD	T-4			■		■		□					□		
DOWNTOWN DEV. DDD	T-3			■		■							□		
DOWNTOWN DEV. DDD	SD-WH									○	○		□		
DOWNTOWN DEV. DD	SD	○	○	○	○	○	○	○		○	○		□		
BUFFER BUSINESS	B-1		□			□	■	■	■				□	○	
NEIGH. BUSINESS	B-2		○			□	■	■	■				□	○	
LIMITED BUSINESS	LB-2		○			□	■	■	■				□	○	
COMMUNITY BUSINESS	B-3				■				■			○	□	○	
GEN. BUSINESS	B-4			■					■			○	□	○	
OFFICE-DISTRIBUTION	B-5								■	■			□	□	
LIGHT INDUSTRY	I-1									■			□	□	□
HEAVY INDUSTRY	I-2										■		□	□	□

Zoning District Correspondence Matrix

- Directly Related
- Elements of the zoning category are related to the future LU category, but with qualifications (such as a development plan with conditions)
- Land use category is appropriate, but the district does not directly implement the category (e.g., open space in an industrial district)



DOWNTOWN (DT)

Downtown is called out as a separate land use designation due to its distinct role, layout and fabric.

As a land use district, Downtown is the ultimate mixed-use environment. Land development and redevelopment will emphasize variety, mixed uses, and unity of form within buildings or complexes.

As the City's and region's center for commercial and service employment, Downtown supports intense development and a dynamic combination of uses: specialty and regional retail shopping and offices; business support services; urban housing at higher densities (starting at 10 du/ac); civic, educational and cultural destinations; entertainment options; and other public amenities including active and passive park space. The successful integration of a mix of housing types and densities will be critical to achieve a vibrant, 24/7, active Downtown Mobile.

Development in the DT district will focus on new, redeveloped and adaptively reused buildings that frame attractive, human-scaled streetscapes, memorable public spaces, bicycle and pedestrian-friendly streets and convenient transit access to jobs, housing and entertainment. Accordingly, certain areas of Downtown will be more intensively developed to facilitate that pedestrian orientation.